WEATHER FORECAST

For 36 hours ending 5 p.m., Wednesday:
Victoria and vicinity—Light to moderate winds, generally fair and colder at night.

Victoria Daily Times

WHERE TO GO TO-NIGHT

Capitol—Squibs' Honeymoon.
Dominion—His Hour.
Playhouse—The Remittance Woman.
Coliseum—K—The Unknown.
Columbia—Against All Odds.

VOL. 65 NO. 113 VICTORIA, B.C., TUESDAY, NOVEMBER 11, 1924—16 PAGES. PRICE FIVE CENTS

ARMISTICE DAY IS OBSERVED BY MILLIONS

C.N.R. WESTERN MANAGER BRINGS ASSURANCE OF DEVELOPMENTS IN VICTORIA

Railroad Will Press for Order-in-Council to Build Elevator; Intend to Build Assembly Plant; Commends City for its Live Publicity.

An assuring message on the establishment of a grain elevator that it was approved of by the Canadian National Railroad and an Order-in-Council authorizing its erection was awaited, was given by A. E. Warren, general manager Canadian National Railway, western lines at the meeting of the Chamber of Commerce directors to-day.

"So far as your Chamber of Commerce is concerned you have carried out your part 100 per cent," said Mr. Warren. I have made a recommendation to our executive that we proceed with the construction of the elevator and I received the following telegram an hour ago.

DEVELOPMENTS SATISFACTORY

"Developments satisfactory. Railroad ready to proceed with undertaking. Necessary for Order-in-council of Dominion Government. Taking steps to get such order."

Mr. Warren did not think there was the slightest doubt the Government would pass the order, and he did not anticipate there would be any opposition to it. He had, he continued, at the time of his recommendation drawn attention to the lumber assembly plant, for he assured them that there had been no idle promises and the railroad intended to go ahead with its plans.

LIVE PUBLICITY

The speaker touched briefly on the tourist traffic and commended Victoria for its live publicity bureau. "Wherever I have been I have heard of Victoria, and wherever I go I find literature of Victoria," he said. In his recommendations along the lines of tourist business, he assured them he would bear Victoria in mind.

Touching upon the policy of the Canadian National Railroad, Mr. Warren said government ownership had drawn some criticism, but he claimed that it had proven a success. They had officers, he claimed, as good as officers on any line, and could operate as efficiently as any private company.

The business of the Canadian National Railroads in Victoria in the last four years had shown a healthy increase, and as they had more than one transportation company in Victoria it was a promising sign of development.

(Concluded on page 2)

SETTLEMENT BOARD LENIENT TOWARDS SOLDIER FARMERS

Optimism Over Future Settlement Expressed; Temporary Deficits

Optimism regarding land settlement in British Columbia is expressed in the annual report of the Land Settlement Board, filed in the House to-day by Hon. E. D. Barrow, Minister of Agriculture.

It is pointed out that the present seems a particularly opportune time to invest in farm lands, owing to the fact that the cost of equipping a farm, especially as regards stock, is probably as low as ever it will be again, with the prospects of advances in the better times.

In prefacing the financial statement of the board the report sets forth that the organization was not created with the expectation of its becoming a revenue-producing body, its chief functions being to assist in the reclamation and development of lands not under cultivation. For this reason practically all of the undertakings of the board must, of necessity, show a temporary deficit.

Loans made to settlers and in force at December 31, 1923, numbered 373, covering security for $667,715.00 upon with a balance of $616,312.98 was outstanding at that date.

Previous loans, made by the Agricultural Credits Commission, which ceased to function in 1917, are reported upon by the board. These numbered 354, representing security for $659,200.00, upon which the balances unpaid aggregate $591,729.89.

Realizing the difficulties with which borrowers have had to contend during the past few years, leniency has been observed in instances where the mortgagees are making reasonable efforts to succeed and where they are improving the security held for the advances. Conditions prevailing in the agricultural industry have thus made collections slow.

To effect a more economical administration in appraising and reporting on properties an arrangement has been effected whereby the board has been enabled to utilize the services of the field men of the Department of Agriculture and Lands. In this way cost in connection with loans has been very materially reduced.

VISITS LONDON TO TALK WITH PREMIER; SIR E. DRUMMOND

Geneva, Nov. 11.—Sir Eric Drummond, Secretary-General of the League of Nations, has gone to London to discuss with Premier Baldwin and his Government the choice of a permanent British member of the Council of the League of Nations and also upon their policy toward the League.

EIGHT IN VIRGINIA KILLED BY POISON

Lynchburg, Va., Nov. 11. — Eight members of the Benevolent and Protective Order of Elks, residents of the Elks' National Home at Bedford, about twenty-five miles from here, lost their lives and seventeen are in a serious condition as a result of drinking sweet cider late yesterday. The cider is said by physicians, Charles Morsby, superintendent of the home, and county officials to have contained poison. At least two of the sick are said to be in a critical condition.

TO PAY $11,500,000 FOR SUGAR BEETS

Great Western Company's Operations in Denver Benefit Men on Land

Denver, Nov. 11.—Gross payment of more than $11,500,000 to sugar beet farmers will be made next Saturday by the Great Western Sugar Company, it was announced here to-day. This distribution represents the initial payment on beet tonnage delivered in October.

Bonuses in addition to the initial payment will be paid later as the sugar extracted from the crop is sold, if the net price realized by the company warrants it, in accordance with the sliding scale contract.

End of Fighting in Europe Six Years Ago is Recalled

London, Nov. 11 (Canadian Press Cable).—"Six years ago to-day," says The London Daily Mail, "the Canadian troops irresistibly fought their way through Mons, killing or capturing the whole German garrison. Just after daybreak they passed out of Mons, still advancing in a line with the British units to the north and south. They went forward with wonderful dash and resolution, though knowing that the close of the war was at hand. "At three minutes to eleven the firing, which had been heavy all that morning, suddenly fell as if by general consent, but then rose to one final, violent burst before it stopped altogether.

"The Great War was over.

"For the last time in the war, London heard the crash of alarm rockets that morning as "Big Ben" struck eleven. Thus millions learned that the Germans had fulfilled the armistice terms."

EFFORT TO RESTORE MEXICAN-BRITISH RELATIONS SOON

Mexico City, Nov. 11.—The Mexican Foreign Secretary, General Aaron Saenz, has been unofficially informed that preliminary steps have been taken to bring about a resumption of diplomatic relations between Great Britain and Mexico through the friendly offices of the United States Government.

VETERAN TEACHER SUCCUMBS TO FALL

Frank Andrews Died This Morning After Lifetime in Educational Work

Was Active Politician, and Former Member of Nova Scotia Assembly

Succumbing to severe injuries sustained when he fell down the steps at the Westholme Hotel on Friday evening, Frank Andrews, veteran school teacher, passed away at the Jubilee Hospital this morning at 5.20 o'clock. Mr. Andrews was on his way home from a political meeting at the Pantages Theatre when in the darkness he slipped and fell ten feet, striking his head on the stone steps and sustaining concussion of the brain and a fractured arm. His condition was critical from the first and his failure to recover consciousness in some measure prepared his many friends for his tragic death.

Mr. Andrews was born January 7, 1854, at Victoria Vale, Annapolis County, Nova Scotia, where his father, John Andrews, a native of Cornwall, England, had settled in the middle forties.

He was graduated from Acadia University with the B.A. degree in

(Concluded on page 2)

THREE-CORNERED CONTEST POSSIBLE FOR COMMISSION

Three Names Already in Field; Prospects of Others

William W. Hall, son of the late J. W. Hall, pioneer Victoria druggist, and nephew of Dr. Lewis Hall, former Mayor of the city, has announced his intention of standing for election to the office of police commissioner at the forthcoming municipal elections.

W. E. Staneland, former commissioner, and Thomas Palmer, ex-policeman, previously signified their intention of being in the running. There is one vacancy on the board to succeed Dr. Ernest Hall. Commissioner Aitken is the other elected commissioner. The mayor-elect becomes automatically chairman of the board.

A. E. Humphries, head of the automobile firm of that name, has been pressed to stand for commissioner, but though a property holder in Saanich is not eligible in the city. Mr. Humphries had fifteen years' experience as a police magistrate and coroner, and if qualified would have considered entering the contest, he told The Times this morning. With three names already in the field the likelihood of a stiff fight for the vacant seat is imminent.

ARMISTICE DAY IS OBSERVED IN IRELAND

Great Crowd at College Green in Dublin During Ceremony of Commemoration

Dublin, Nov. 11.—For the first time since the end of the Great War, Armistice Day was generally celebrated throughout the Irish Free State, with memorial demonstrations in Dublin and elsewhere. Thousands of poppies were sold, the wearers including Republicans as well as Free Staters.

The day's programme in Dublin included a parade of ex-service men and the placing of a wreath on the Cross in College Green by General Hinkle, who commanded the Irish Sixteenth Division.

So large was the crowd in College Green that traffic was suspended for more than an hour.

Some members of the crowd carried Union Jacks and the Union Jack replaced the Free State tricolor over the Bank of Ireland building, formerly the old House of Parliament.

The Government offices suspended business during the ceremony.

GIVES ARMISTICE DAY MESSAGE; SIR A. CURRIE

BRAZIL MUTINEERS ANCHOR BATTLESHIP WHEN SUPPLIES ON BOARD RUNNING SHORT

Montevideo, Nov. 11.—The fate of the mutineers who seized command of the Brazilian battleship Sao Paulo at Rio de Janeiro a week ago and steamed out of the harbor, exchanging shots with shore batteries, has not yet been decided.

The Sao Paulo ended her voyage yesterday when she entered the roadstead here under a Uruguayan pilot, who had been sent in response to wireless messages from the battleship.

The mutineers decided to end their adventure when they found both fuel and provisions nearly exhausted with the pursuing Brazilian squadron only about 200 miles astern.

Lieutenant Herculino Cascardo, twenty-five years of age, was in command of the craft.

PAGES BLOSSOM OUT IN BLUE AND GOLD

A new radiance made Members of the Legislature blink when they took their seats in the House to-day. Tiny beings, in gold braid and gold buttons flitted about the Chamber. And then it dawned on the Members that the page boys, for years allowed to live in ordinary street clothes, had again come into their own and were attired in neat blue uniforms. The uniform consists of an Eton jacket with gold braid at the neck and about the arms and two rows of gold buttons down the front. With these long trousers are worn. General approval of the new uniforms was expressed by Members.

DEVELOPMENT PLANS NEED ATTENTION

London Times Calls For Reorganization of Colonial Office in Great Britain

London, Nov. 11 (Canadian Press Cable)—"The department has been overburdened with recent accretions like Ireland and the Middle Eastern mandates," The London Times says to-day in a leading editorial suggesting a reorganization of the Colonial Department of the Government instead of continuing the present relations between the dominions and the Colonial Office.

"The time is ripe for the recognition of the fact that the Colonial Office is no longer an appropriate channel for the business between the self-governing Dominions and the British Government," The Times says.

TO DEVELOP RESOURCES

"The reorganization of the work

(Concluded on page 2)

SLOAN PRESSES FOR OLD-AGE PENSIONS

Enactment of Federal legislation providing for old-age pensions in Canada will be urged in the Legislature this week by Hon. William Sloan, Minister of Mines, when he presents a formal resolution on the subject. Mr. Sloan's resolution would put the House on record as "approving the principle of old-age pensions and as being favorable to the enactment of legislation by the Dominion Government bringing the same into effect in Canada at an early date."

Police of Chicago Seeking Men Who Killed a Gangster

Chicago, Nov. 11.—Gang rivalry, beer runners' feuds, gambling troubles and a fight of lieutenants of rival gangs over a woman were theories followed by police to-day in the search for three men who yesterday shot and killed Dion O'Bannion, notorious gunman and gangster, in his flower shop.

WREATH SENT BY PROVINCE TO WADE FUNERAL

Instructions Cabled by Premier to British Columbia House in London

Mrs. Wade is Asked if She Desires to Return to This Country

The body of the late F. C. Wade, K.C., Agent-General of British Columbia in London, will be cremated on Thursday, according to a telegram received by Premier Oliver today from the Agent-General's office. The Premier has cabled to the staff of British Columbia House instructing it to see that handsome floral tributes are sent to the funeral on behalf of British Columbia, and asking whether Mrs. Wade intends to return to Canada.

The Government's regret at Mr. Wade's death will be expressed in the House by the Premier to-day.

BISHOP TO OFFICIATE

London, Nov. 11.—Bishop Perrin, formerly of Victoria, British Columbia, will conduct the service at the cremation of the remains of the late F. C. Wade, K.C., Agent-General for British Columbia, on Thursday. The ashes will probably eventually be conveyed to British Columbia.

Surviving the late Agent-General are the widow, a daughter who assisted him in his office and a son engaged in business in British Columbia.

(Concluded on page 2)

Canadian War Veterans Held Reunion In London

London, Nov. 11 (Canadian Press Cable)—A hastily-arranged reunion of the ex-service men of the Canadian forces here held to-day in recognition of Armistice Day was attended by nearly 300 former officers and men of the Canadian army. Major-General Garnet Hughes presided at the gathering.

The toast "Absent Friends" was proposed by Lieut.-Colonel John A. Shaw, former commanding officer of the Canadian Divisional Train, who made a feeling reference to the late Lieut.-General Sir Sam Hughes as Minister of Militia and Defence.

Other speakers were Hon. P. C. Larkin, Canadian High Commissioner in London, and Colonel A. McDonnell, M.P. for Dartford, Kent, formerly of Vancouver.

PLACED WREATH AT LONDON CENOTAPH; KING GEORGE

TENDERS FOR NEW HIGHWAY RECEIVED

Tenders for the construction of the Transprovincial Highway were filed with the Public Works Department to-day. With Hon. W. H. Sutherland, Minister of Public Works, in executive session most of this morning, however, they had not been counted or opened up to a late hour to-day. It is expected that the road work on the new highway will cost about $1,000,000 while a steel bridge across the Fraser River is expected to absorb $1,250,000. Some more work may be done on the highway this Winter to relieve unemployment.

SPLIT ON SUMAS SCHEME DENIED; MAY BE LAWSUIT

No Row in Cabinet, Premier Declares; House Will Get All Facts

Settlement With Contractors Over Payments Has Not Been Reached

Flat denial to reports that his Cabinet is split over payments to contractors who completed the Sumas Reclamation Scheme was voiced by Premier Oliver to-day.

"If there has been a split in the Cabinet I am not aware of it," the Premier stated, but added that as the matter was under discussion he did not consider it proper to talk about it now.

It was learned to-day that the question of Sumas payments will come up in the House again shortly when the Government will explain the present status of negotiations with the contractors. A large amount of money claimed by the contractors has been held up by the Department of Agriculture, which holds that such a payment is not justified. Many weeks of investigation and negotiation have failed to bring about a settlement.

It appears probable now that dispute between the Government and the contractors will go to the courts for decision. In view of this possibility Members of the Government do not consider it fitting to talk about the matter.

SKELETON FOUND

Kingston, Ont., Nov. 11.—The remains of a skeleton located near Parham have been identified as those of Ottis Bender, a young man who disappeared two months ago following a dance. There is no indication of foul play. An investigation is being made.

EMMA GOLDMAN'S STATEMENTS AIDING ANTI-BOLSHEVISM

London, Nov. 11—"Emma Goldman, when she makes public her feelings toward the Bolshevists, will be the best advocate of anti-Bolshevism to whom Britain has ever listened," says Rebecca West, the writer, in a statement to The Daily Express. "She is a disappointed woman, thoroughly disillusioned with what she has seen in Russia."

"She welcomed her deportation to Russia from the United States as the opportunity of a lifetime, but the time she spent in Russia changed her theories to a great extent, and Bolshevism is no longer her great enthusiasm."

Miss Goldman has been in London for several weeks.

TWO-MINUTE SILENCE IN DOMINION AND ARMISTICE EVENTS IN OTHER COUNTRIES

Thousands Gathered About Cenotaph in London; Great Throng at Arc de Triomphe in Paris; President Coolidge Placed Wreath on Tomb of Unknown Soldier of United States.

The people of Canada paused to-day and marked the sixth anniversary of the armistice which ended the Great War with a silence of two minutes. In Great Britain religious services and the placing of wreaths were added to the two-minute silence. In the other parts of the Empire millions paid similar tributes to the memory of the war dead. The ceremonies in France centred in that at the Arc de Triomphe in Paris, attended by the President, the Premier and leaders of state and army. The day was observed also throughout the United States.

VICTORIA PAYS ITS TRIBUTE TO HEROES OF WAR

Two Minutes Silence of Armistice Day Impressively Observed

Street Cars and Other Traffic Halts; Business Stops Throughout City

Along with the rest of Canada, Victoria to-day paid its impressive tribute to the soldiers, sailors and nurses who made the supreme sacrifice in the Great War.

Reports from all parts of Canada and the rest of the world indicated a general cessation of business for two minutes at 11 o'clock to-day.

Armistice Day was general. Exactly six years ago an end was brought to four years of the most bitter and costly strife the world has ever known, but the bitterness and hatred rampant throughout the world at that time was submerged as the guns at Esquimalt boomed forth the token that the time to devote two silent minutes as a tribute to the dead had arrived.

TRAFFIC STOPPED

Street cars stopped, autos and other street traffic halted. People on the streets bared their heads. Business in banks, offices and stores was

(Concluded on page 2)

U.S. NAVAL PLANES TO HAVE PRACTICE

Aircraft Are to be Sent to Hawaii With Nation's Battle Fleet

San Diego, Nov. 11.—Every areoplane and seaplane attached to the air forces of the United States battle fleet that is capable of taking wing for flights of even minor importance will be sent from San Diego to Hawaii for six months of manoeuvres with the surface craft of the fleet, according to announcement made here by Capt. Stanford E. Moses, commanding the fleet air forces. This, he said, will be the greatest force of aerial fighting craft assembled by the navy since the World War.

"The next year," said Capt. Moses, "will show a distinct advance in the operations of aircraft in the Pacific. Theoretical problems that have never been tried with relation to the employment of air craft with the fleet in major battle manoeuvres will be worked out.

TENDER IS READY

"It is my intention to take to Hawaii every plane available for flight and to keep the planes there for at least six months. In furtherance of this plan the Bureau of Aeronautics has consented to retain the tender Aroostook with the aircraft squadrons of the battle fleet, following the arrival here this month of the aircraft carrier Langley. Original plans called for the Aroostook to be assigned to the mine-laying squadrons after the arrival of the Langley."

New High Tariff For the Irish State

London, Nov. 11.—A comprehensive scheme of high protective tariffs is about to be announced in The Dail Eireann, according to the Dublin correspondent of The London Morning Post. He understands the Free State Government intends to tax all imported clothes about twenty-five per cent., raise the present import duty on shoes and tax furniture and prepared foodstuffs.

CANADA'S TRIBUTE

Toronto, Nov. 11.—Having merged its observance of Thanksgiving and Armistice Day into one public holiday yesterday, and religious and patriotic ceremonies throughout the country having been celebrated on Sunday and Monday, Canada to-day went about its work-a-day life on this sixth anniversary of the ending of the Great War. At 11 o'clock the two-minute silence was observed everywhere, in streets bedecked with flags, and in factories, in offices and in homes.

In Ottawa, the national capital, there was no special celebration. In Montreal the Governor-General officiated at the unveiling of a great cenotaph, just completed, to the memory of soldiers killed in the war.

CEREMONY IN LONDON

London, Nov. 11.—Tens of thousands of the people of London gathered to-day around the Cenotaph in sorrowful yet proud remembrance of their 1,000,000 kin who died in the war that ended six years ago. Whitehall was thronged its entire length by citizens of the British Empire, most of whom wore red poppies bought with pennies and pounds to help the men who came away halt, lame and blind from the fields of Flanders and from other battlegrounds of the Great War. In the centre of the crowd stood the King. He and his two elder sons, the Prince of Wales and the Duke of York, placed wreaths at the foot of the Cenotaph just before "Big Ben" in his tower, rising above the House of Parliament, tolled eleven, the hour which ended the greatest of wars. On the echo of the tolling of the great bell there came a hushed silence and for two minutes the crowds stood in reverent quiet. Throughout the British Isles the same two minutes were given over to silent remembrance of the Empire's dead.

SERVICE IN ABBEY

While the King and his civilian subjects gathered around the Cenotaph the forces which defend the crown and country at sea, on land and in the air held a memorial service of their own within the walls of Westminster Abbey where the Unknown Soldier lies.

The day's solemn tribute to those who fell in the war was to be succeeded this evening, for many Londoners, by joyful remembrance of the day when the guns ceased to fire over the fields of France.

IN UNITED STATES

Washington, Nov. 11.—The participation of the capital of the United States to-day in the nation-wide celebration of Armistice Day centred, as heretofore, about the tomb of the Unknown Soldier in Arlington National Cemetery.

In addition numerous patriotic exercises similar to those in other cities were held by various organizations and foreign groups, and the day also marked the opening of the annual roll call of the American Red Cross.

The Unknown Soldier's tomb was the shrine for many pilgrimages, led by the annual visit of the President, in accordance with t custom established by President Harding.

CEREMONIES IN FRANCE

Paris, Nov. 11.—Armistice Day this year for the first time is a full holiday in France. Although Parliament voted it a legal holiday long ago, application of the law has been hitherto mainly for economic reasons, with business only interrupted for two minutes of silence. To-day everything is closed except the places of amusement.

(Concluded on page 2)

NOVA SCOTIA FIRE SUFFERERS AIDED

City of St. John Donates $1,000 to Victims of Blaze in Windsor; Citizens Help

St. John, N.B., Nov. 11 (Canadian Press).—The city of St. John will send $1,000 to the relief of the fire sufferers in Windsor, N.S., according to an announcement made by Mayor P. L. Potts.

Mayor Potts announced he would receive contributions to a fund for the further relief of the homeless families and appealed strongly to the citizens to help swell the funds.

Try the Economy Service

15lbs. For $1

Flat work ironed, balance returned damp (not wet)

Economy Steam Laundry

607 John Street Phone 3339

C. A. and J. E. JONES, Proprietors

Colder Weather Predicted

Don't let a cold snap catch you unprepared.

PUT IN AN ORDER FOR SOME

C-O-K-E

the clean, smokeless fuel, fine for the furnace or open fireplace.

$11.00 a ton delivered within the city limits.

GAS DEPARTMENT

B. C. ELECTRIC

Phone 123

FOOTWEAR SPECIAL

Ladies' 10-button Spats, all shades, at, per pair $1.00

See Our Windows

G. D. CHRISTIE, 1623 Douglas St.

DEVELOPMENT PLANS NEED ATTENTION

(Continued from page 1)

of the Dominions in London should correspond with the development of the Imperial Conference into a council of equal nations represented by their Premiers. That side of the present Colonial Office should be divorced altogether from the administration of the dependent colonies. The Secretary of State for the Colonies should be fully employed attending to the vast question of the development of the resources of the Empire."

OLD COUNTRY RUGBY

London, Nov. 11.—Rugby matches played over the week-end resulted as follows:

Old Paulines 11, London Irish 10.
Birmingham 8, Birmingham University 5.
Manchester University 6, Liverpool 3.
Manchester 41, Wakefield 8.
Mountain Ash 14, Penarth 5.
Treherbert 0, Bridgend 5.
Bridgewater 11, Exeter 3.
Sale 6, Waterloo 6.
Moseley 14, Hoe 5.
Aston Old Edwardians 33, Rugby 15.
Royal High School 0, Hawick 21.
Gala 14, Edinburgh University 3.
Selkirk 12, Stewartonians 3.
Hillheadians 0, Edinburgh Institute 5.
Glasgow High School 3, Jed Forest 10.
Glasgow U. 10, Kelvinside 8.
Greenock W. 3, West of Scotland 3.
Melrose 8, United College 6.
Catford Bridge 3, Old Dunstonians 0.

Rugby Union

Oxford University 41, Edinburgh Academicals 1.
Camborne 11, Old Blues 13.

Five Years of Trouble

Victoria Man so Lame at Times He Could Hardly Get Out of Chair. Tries Dreco With Splendid Result and Recommends it Heartily

"For the last five years I have had untold trouble with my kidneys and bowels," says Mr. L. Barton, of 440 Michigan Street, Victoria, B.C. "I continually had a soreness in my back and at times was so lame I could hardly get out of my chair. I was extremely nervous and couldn't get any sound sleep at nights and constipation was a source of great annoyance to me.

"I saw Dreco advertised and decided to give it a trial. It is just wonderful what it did for me. The soreness has left my back and my bowels are regular. I sleep like a log every night and my nerves are steadier than for years. I am so pleased with the results I have had from Dreco that I have persuaded my wife to take it as a tonic and have also recommended it to several of my friends."

Sound sleep and a healthy appetite are the never-failing indications of good health. Enjoy both by toning up your system with Dreco, the pure herbal remedy that contains no mercury, potash or habit forming drugs.

Dreco is being specially introduced in Victoria by

Vancouver Drug Co., Limited

Corner Fort and Douglas Streets

Go there to-day and ask for Mr. Vaughan, the Dreco Expert, and let him explain the merits of this great remedy. There is no charge and he will tell you honestly if he believes Dreco will benefit you. Dreco is also on sale in New Westminster and Vancouver by the Vancouver Drug Stores, and in other towns as follows:

Port Haney—Campbell's Drug Store
Port Moody—Graham Knight
Hammond—H. C. Betts
Port Coquitlam—J. O. Neave
Abbotsford—E. T. Weir
Chilliwack—H. D. Hipwell
Langley Prairie—R. A. Royston
Mission City—Alex. J. Stephen
Marpole—C. H. MacFarlane
Sidney—J. E. McNeil
Esquimalt—A. G. Fulmer
Nanaimo—Van Houten's Rexall Drug Store
Cumberland—Lang's Drug Store
Duncan—J. W. Currie
Prince Rupert — W. J. McCutcheon

Dreco is sold by a good druggist everywhere.

SIMPLICITY TO MARK H. C. LODGE FUNERAL

Family of Late U.S. Senator Wishes no Elaborate Ceremony in Cambridge, Mass.

Boston, Nov. 11.—Simplicity will be observed at the funeral to-morrow of the late United States Senator Henry Cabot Lodge, in accordance with the family's wishes.

The service in Christ Church, Cambrige, at noon, with Bishop Lawrence, his college classmate, officiating, will be more nearly that for the man for whom friends of a lifetime mourn than for the United States Senator who has passed away after a notable career.

Although it was suggested by Governor Cox that the bier be taken to the Capitol on Beacon Hill to lie in state, the Senator's family decided to make no change from the home on Beacon Street of Sturgis Bigelow, his boyhood chum, where the body has rested since a few hours after death. Dr. Bigelow himself is seriously ill and cannot attend the funeral, but the thought that it was where the Senator would choose to lie within a block of ihs father's home prompted the decision.

MANY WILL ATTEND

Among those who will attend the service will be delegations from the Senate and House of Representatives of the United States, from both branches of the Massachusetts Legislature; committees representing the town of Nahant, which Senator Lodge had served as moderator for years; of the Massachusetts Historical Society, which he had served as president, and of Harvard University.

It was in Christ Church Senator Lodge was married, the day after he was graduated from Harvard, to Anna Cabot Mills, and it was from Christ Church that the Senator buried his wife in 1915.

Its rector, Rev. Prescott Evarts, will assist Bishop Lawrence.

Tributes and messages of condolence have poured in on the family from all parts of the world. President Coolidge sent his message of sympathy and made public a tribute that placed Senator Lodge as "one of the great men of our time."

VETERAN TEACHER SUCCUMBS TO FALL

(Continued from page 1)

1881, and later took post graduate work at Harvard University. Following the teaching profession, he was for some years principal of a public school at Halifax, N.S., and also at Windsor, N.S. Later he was engaged in farming, and was in that occupation when elected to the Nova Scotia Assembly as second member for Annapolis at the election of 1886. He was one of the members opposed to the repeal policy of the Fielding administration, which took office in 1884, that policy seeking the withdrawal of the maritime provinces from Confederation, and the establishment of a maritime union. After leaving the Legislature he returned to his profession, and when a vacancy occurred in the Victoria High School staff in August, 1903, he was transferred to Victoria. During the twenty-one years he resided here he was chiefly engaged in the teaching of mathematics, and won the esteem of a large number of pupils who passed through his hands successfully, and received the greatest assistance in their studies.

SENIOR MEMBER

At the time of his death he was the senior member of the staff. To his pupils he was affectionately known as "Pat" Andrews.

A staunch suporter of the Conservative cause, Mr. Andrews took the keenest interest in municipal, Provincial and Federal politics. He was a close student of political and social economy and many issues of local interest and import were aired by him through the medium of correspondence in the Press. For many years he represented Ward Three on the executive of the local Conservative Association and his shrewd and intimate understanding of the political questions of the day caused his judgment to be sought frequently.

He married Bertha, eldest daughter of Wallace Phinney of Everett, Mass., Mrs. Andrews being widely known here for her public work, and much sympathy will be felt for her. The family residence was 1358 Pandora Avenue.

TRIBUTES

Mayor Hayward, who was almost the last to speak to Mr. Andrews at the Conservative meeting, invited him to drive home, but he declined. The Mayor says he knew Mr. Andrews's sight was failing, and he was anxious not to leave him to go home alone, but he has learned since that Mr. Andrews was on his way to the Westholme Hotel to meet a friend, at the time of the accident.

Trustee George Jay, chairman of the School Board, expressed sincere regret that the long association with the High School teaching staff had been thus severed.

Municipal Inspertor George H. Deane said in part: "Education has suffered a loss in the death of Mr. Andrews. He was a most efficient teacher, and devoted to his work. With the students with whom he came in contact he was universally and deservedly popular, and at all times ready to assist them when possible."

Mr. Andrews was associated with Emmanuel Baptist Church.

ANNOUNCEMENTS

How foolish to stay in and make Christmas gifts when such lovely ones can be bought so reasonably at St. Columba Bazaar to-morrow afternoon. Take Oak Bay car to Mitchell Street. •••

+ + +

"How London Lives!" One of the mightiest economic problems of the age. An interesting, instructive, illustrated lecture by Rev. J. Williams Ogden at St. Andrew's Presbyterian Church, Friday, November 21, at 8.30 p.m. Adults 50c. Children 25c. •••

+ + +

Rummage Sale, 1702 Douglas Street, opposite Hudson's Bay, Thursday, 10 o'clock. •••

+ + +

Lecture by Mrs. Adams Beck on "Anne Boleyn," under the auspices of Camosun Chapter I.O.D.E., at New Thought Temple, Wednesday, November 12, 3 p.m. •••

+ + +

Lecture by Mrs. Adam Beck, under the auspices of Camosun Chapter, I.O.D.E., on "Ann Boleyn, Second Wife of Henry the Eighth," at New Thought Temple, 935 Pandora Avenue, Wednesday, November 12, at 3 p.m. Admission 50 cents. Net proceeds towards hospital fund. •••

+ + +

Ask your grocer for Hollybrook Creamery Butter; quality guaranteed. •••

+ + +

J. G. MacFarlane stated to-day that he has owned and operated only one store in Victoria, the MacFarlane Drug Company, corner Douglas and Johnson Streets, during the past three and a half years.

He is not interested in any other business in Victoria. Mr. MacFarlane makes this statement, because, during the past week, he has had many inquiries as to whether he is interested in another drug store on Douglas Street. •••

You want the BEST so ask for LOCAL FRESH CHURNED

Salt Spring Island CREAMERY

Apples! Apples!

If any one apple a day
Will keep the doctor away,
An "Okanagan" apple a day
Will brighten your earthly stay.
Buy Extra Fancy Jonathans by the box.

VICTORIA PAYS ITS TRIBUTE TO HEROES OF WAR

(Continued from page 1)

halted. No one hesitated to observe the vast silence for fear of being conspicuous. It was so general and sincere that he was conspicuous who dared to pass it by.

His Worship Mayor Hayward issued an appeal to the citizens to join in the tribute being paid throughout the world. Employers gave notice to their staffs that work would cease for two minutes before 11 o'clock and it is safe to say that there was not a house of business in the city and hardly a person on the street who did not join in the tribute regardless of his surroundings. Many while paying their general mark of respect to the dead were flooded with memories of one among the great body of war heroes, a father or a son, whose death on the battlefield was once again brought back to them more vividly and the grief expressed by the tears falling from the eyes of some of those whose heads were bowed during the period of silence was respected and shared by their fellow citizens.

REJOICINGS

And as the day when the Armistice was signed six years ago, Victoria, having paid its mark of respect today will rejoice to-night as the world rejoiced on Armistice Day that the years of slaughter and strife were ended. Two dances will be held. Under the auspices of the Great War Veteran's Association the fourth annual poppy ball will be held at the Empress Hotel attended by the Lieutenant Governor and a party from the Government House with the army, the navy and the hospitals appropriately represented. The proceeds will go to the Jubilee and St. Joseph's hospitals and in a measure will help many of their comrades who in spite of the years that have elapsed are still suffering from war disabilities.

The Armistice Period Committee will also hold a poppy ball at the Alexandra ballroom. All the other ex-service men's organizations in the city are combining to make the event a success and the proceeds will be used to assist needy families of those who fought in the Great War. The Lieutenant-Governor will attend at 10 o'clock.

AT GOVERNMENT BUILDINGS

Soldier members of the Civil Service observed the two-minute silence period in the rotunda of the Parliament Buildings this morning. Brig.-Gen. V. W. Odlum stood forth from the ranks and indicated the stroke of 11 o'clock, whereupon the veterans stood to attention until the general, announcing the conclusion of the two minutes, pronounced these words:

"This we have done in memory of those of our fellow citizens and loved ones who gave their lives for us."

UP-ISLAND

In all the up-Island cities Armistice services were held on Sunday in the churches, and at the various memorials which have been erected in every settlement. At Nanaimo the gathering was held at the War Memorial, Dallas Square, at Cumberland at the Memorial Arch, at the Sandwick cairn for Courtenay and district, and the Duncan service was held this morning at the Memorial Cross, Station Street.

Most of the memorials were decorated appropriately by the patriotic societies, and suitable music was rendered.

BUBONIC PLAGUE

Honolulu, Nov. 11 (Associated Press)—The Hawaiian Board of Health has announced that a Filipino laborer on the Honoka plantation, Honoka, Island of Hawaii, has bubonic plague.

OUCH! RHEUMATISM! RUB THE PAIN AWAY

Stop drugging! Rub soothing, penetrating St. Jacobs Oil right into your sore stiff, aching joints, and relief comes instantly. St. Jacobs Oil is a harmless rheumatism liniment which never disappoints and cannot burn the skin.

Get a 35 cent bottle of St. Jacobs Oil at any drug store, and in a moment you'll be free from pain, soreness and stiffness. In use for 65 years for rheumatism, sciatica, neuralgia, lumbago, backache, sprains. (Advt.)

BIOLOGICAL BOARD HEAD IN VICTORIA

Dr. A. P. Knight, Chairman, Comes to Coast to Select Site at Prince Rupert

Will Inspect Departure Bay Station While on Island

The value of the biological work being done for Canada by a voluntary board of professors and technical experts is stressed by Dr. A. P. Knight, of Kingston, Ontario, who is chairman of the board.

Dr. Knight came here to-day to ask the Department of Public Works to lease to the Dominion Government a desirable site for the new biological station to be erected at Prince Rupert for the study of the Pacific fisheries. Dr. Knight has already been at that port, and was shown by John Dybhaven the suggested site, which he approves. Mr. Dybhaven is the Pacific representative, and there is one from the Atlantic seaboard, who are business men chosen to aid the scientific body conducting the stations. There are eight professors, and five others, experts, who manage the existing stations at St. Andrews, N.B., and at Departure Bay, B.C.

These stations will be supplemented by new ones at Halifax and Prince Rupert. More attention will be given at the new stations to commercial fish researches. The St. Andrew's station, dating from twenty-five years ago, and that at Departure Bay dating from 1908, have been engaged on purely scientific work, although some commercial results have accrued, while the new stations can help the development of the fisheries of the two seaboards, Dr. Knight states.

As soon as a site has been approved the construction of the new Prince Rupert station will commence. Meanwhile Dr. Knight left this afternoon for a visit of inspection at Departure Bay.

WREATHS SENT BY PROVINCE TO WADE FUNERAL

(Continued from page 1)

AN ABLE REPRESENTATIVE

In the death of Mr. Wade British Columbia has lost an able and faithful representative in this country. His work here was marked throughout by great energy, no opportunity being missed to keep the claims of the Western Canadian coast province before the public. The files of Canadian newspapers testify to his ready pen. His propensity for writing never deserted him, and English newspapers and magazines were constantly benefited by a column or more from him concerning British Columbia or Canadian matters in general.

SUPPORTED CANADIAN CLUB

Mr. Wade was prominent in social circles here. He was a great lover of Dickens and one of his chief recreations in London was to visit the places which the famous novelist made memorable with such faithful and detailed descriptions.

Mr. Wade was a prime mover in the establishment of the Canadian Club in London.

MESSAGE FROM KING

A message to Mrs. Wade from Buckingham Palace said:

"The King and Queen have heard with much regret the news of the death of Mr. Wade, and they desire to express their deep sympathy in your irreparable loss."

Hon. P. C. Larkin, Canadian High Commissioner in London, sent a personal letter of sympathy to the widow.

The press notices are most kindly.

C.N.R. WESTERN MANAGER BRINGS ASSURANCE OF DEVELOPMENTS IN VICTORIA

(Continued from page 1)

The East, he continued, was looking to the West for development, and the west was looking to Pacific Coast ports for opening up its export and import trade. A new era of prosperity was due for the West.

Several questions were asked Mr Warren. In answer to one he said the contract for the Deerholme to Cowichan Bay had been let and the work was progressing. As soon as the grade was completed the rails will be laid. The right of way was nearly cleared and there was a hundred men on the job. The contractor could put as many more men on as he chose. The contract had also been let for the Kamloops to Vernon line. Material was being shipped and the work was ready to start.

Branch lines on the Island would not divert logging traffic to Victoria but would open up new areas, he thought.

PROUD OF RAILWAY

After referring to the taking over by the Government of the Canadian National lines C. P. W. Schwengers said he would venture to say there was not a Canadian who was not proud of the national railway. In two years they had turned an operating deficit into a surplus and he believed the time was not far distant when they would be able to take care of their bond interest. They gave credit for this to Sir Henry Thornton but it was not all due to one man. A great deal of this success was due to Mr. Warren, the western manager. He would say very little on the grain elevator except that Victoria had paved the way for its erection.

Regarding the lumber assembly plant he would like to point out to Mr. Warren that the copper companies did their construction work when the price of copper was low to be ready for business when the price was high. The same applied to the lumber assembly plant. The time to build that plant was when business was quiet. The export markets would soon be brisk again and the assembly plant should be ready by that time.

THANKS

B. C. Nicholas expressed thanks to Mr. Warren for his sincere interest in the development of the West and commended the management of the national railroad for their administration at a difficult time when railroads, not only in Canada but throughout the United States, were finding it a problem to continue under the conditions which they faced. He also gave credit to C. P. W. Schwengers, president of the Chamber of Commerce, for his work during the negotiations with the C.N.R. to bring an elevator to Victoria.

A cordial vote of thanks was accorded to the speaker, proposed by Aldermen A. E. Todd and seconded by Alfred Carmichael.

ARMISTICE DAY OBSERVED IN CANADA AND OTHER NATIONS

(Continued from page 1)

The main feature of the celebration in Paris will be at the tomb of the Unknown Soldier at the Arc de Triomphe, with President Doumergue, Premier Herriot and his Cabinet, Marshals, generals and members of the diplomatic corps in attendance.

UNDYING FLAME

In the afternoon the association formed to maintain the undying flame in the Arc de Triomphe will solemnly replenish the fire.

Every city and village in France will commemorate the day with ceremonies at their local soldiers' memorials.

New York, Nov. 11.—New York's Armistice Day programme included two minutes of silence at 11 o'clock, ushered in by radio broadcasting of the bugle call "taps," with every activity in the city ceasing for the period of contemplation. Patriotic, civil and religious and business organizations joined with city officials in the celebration commemorating the day on which hostilities ceased six years ago.

OBSERVED IN CHICAGO

Chicago, Nov. 11.—A minute of silence, with all traffic halted and business suspended, special observance by veterans' bodies and programmes by various organizations, marked Chicago's celebration of Armistice Day. Banks, the Stock Exchange, the Board of Trade and all schools were closed.

Armistice Message From Sir A. Currie

Ottawa, Nov. 11—Armistice Day as a remembrance and gratitude is emphasized in a message to former members of the Canadian Expeditionary Force from General Sir Arthur Currie, Commander-in-Chief of the Canadian Corps during the Great War.

The message was issued through the Dominion Command agency of the Great War Veterans' Association to-day as follows:

"This is the anniversary of that day on which six years ago the Armistice was signed, a day forever consecrated to remembrance, a day on which we look back to the hallowed past that we may face with higher hearts the unknown future. We see again the convoys carrying back the wounded and the crosses where our brothers-in-arms sleep their last sleep, but we remember, too, the courage and pure devotion with which they went forward on their great crusade. Little they thought of honors or fame, those boys and men who from 1914 to 1918 offered to Canada and the Empire all they had to give, even life itself. They only knew an urgent impulse, scarcely understood, bidding them stand to arms and go forth to meet their country's enemies.

SPLENDOR OF ACHIEVEMENT

"To those who fell our thoughts turn with grief for their loss, with pride in the example they have left us, with wonder at the splendor of their achievement. We lift up our hearts to-day not in boastfulness nor in vainglory, but in gratitude for the devotion of our fallen brothers in thankfulness to the God of Battles who gave to us victory, in the fervent hope that we may serve our country as did those who lie in Flanders and in France."

"Ellen, how did it happen that when we came in last night after the theatre, there was a policeman in the kitchen?"

"Shure, mum, Oi don't know; but Oi think the thayater didn't last as long as usual!"

Headaches From Slight Colds

Laxative BROMO QUININE Tablets relieve the Headache by working off the Cold. A Safe and Proven Remedy. The box bears the signature of E. W. Grove, 30c. Made in Canada. (Advt.)

PEPSODENT WEEK NOVEMBER 15 TO 18

What Millions Saw This Morning

Whiter, cleaner teeth
New beauty, new charm

Just because they daily fight the film

A Free Test

For you. See Coupon

Results will amaze and delight you

Again we ask you to test this new method of teeth cleaning. It has brought to millions benefits which belong to you and yours.

See and feel the results. They will be a revelation. Then decide for yourself between the new way and the old.

Don't leave that film

You feel on your teeth a viscous film. Under old-way brushing, much of it clings and stays. No ordinary tooth paste effectively combats it.

Soon that film discolors, then forms dingy coats. That is why so many teeth are clouded.

Film also ruins teeth. It holds food substance which ferments and forms acid. It holds the acid in contact with the teeth to cause decay. Germs breed by millions in it. They, with tartar, are the chief cause of pyorrhea.

Few escape those film-caused troubles under old ways of teeth cleaning.

You can now combat it

You can now combat that film. Dental science has in late years found two ways to do it. One disintegrates the film at all stages of formation. One removes it without harmful scouring.

Able authorities have proved these methods by many careful tests. A new-type tooth paste has been created to apply them daily. The name is Pepsodent.

Leading dentists everywhere began to advise it. Now careful people of some 50 nations have adopted this new method.

Compare the new way with the old

Pepsodent brings other new effects which research proved essential. It multiplies the alkalinity of the saliva. That is there to neutralize mouth acids. It multiplies the starch digestant in saliva. That is there to digest starch deposits on teeth.

Old-time tooth pastes reduced these agents. Pepsodent gives them multiplied effect.

Learn what these combined results mean to people in your home.

Send the coupon for a 10-Day Tube. Note how clean the teeth feel after using. Mark the absence of the viscous film. See how teeth become whiter as the film-coats disappear.

A few days will convince you that this new way is essential. Then you will always use it. Cut out coupon now.

Protect the Enamel

Pepsodent disintegrates the film, then removes it with an agent far softer than enamel. Never use a film combatant which contains harsh grit.

Made in Canada

Pepsodent REG. IN CANADA

The New-Day Dentifrice

A scientific tooth paste based on modern research, made to meet modern requirements. Now advised by leading dentists the world over.

10-Day Tube Free 1561 Can.

THE PEPSODENT COMPANY,
Dept. D.D., 191 George St., Toronto, Canada

Mail 10-Day Tube of Pepsodent to

Only one tube to a family.

His Mirror Told Him of Exhausted Condition

Mr. R. Paulin, Toutes Aides, Man., writes:

"I became so run down and weak that my heart became affected, and I would sometimes have to remain in bed for several days.

Some one advised me to use Dr. Chase's Nerve Food, so I did, and soon began to gain in weight and feel better. I have taken a great many boxes of these wonderful pills, and am feeling ten years younger. Dr. Chase's Medicines, as well as his Receipt Book, are a great help to us, for we live 40 miles from doctors and railroads."

Dr. Chase's Nerve Food

60 cts. a box of 60 pills, Edmanson, Bates & Co., Ltd., Toronto

OPEN ALL DAY WEDNESDAY

MEN'S SPECIAL

Discontinued lines, in Men's $7.50 Boots. Brown or black calf, several lasts to choose from. A wonderful value. To clear at $5.90

MUNDAY'S THE BRITISH BOOT SHOP 1115 GOVERNMENT STREET

The money you make

isn't half so important as the money you save. Millions of dollars are wasted on expensive, indigestible foods—foods that supply no nutriment because they are not digested. Shredded Wheat supplies the greatest amount of nutriment at the lowest cost and with the least tax on the digestion. Being ready-cooked it saves fuel, saves time, saves money. Two of these little loaves of flavory baked whole wheat with hot milk and a little cream make a perfect meal. It is the most food for the least money.

The Canadian Shredded Wheat Company, Ltd.
Niagara Falls, Ontario

Shredded Wheat

"I'll have duckling—without green peas," said the customer, who did not know the ways of a Soho restaurant.

"Very sorry, sir," replied the waiter, "you can't have it without green peas. We have no green peas this evening only spinach and French beans. Will you have it without spinach or without French beans, sir?"

Their Name Liveth For Evermore

O God of Hosts, we bow to Thee,
Accept our prayer for warriors gone,
In strength of grace and service free,
To rest in Thy Eternal Home,
Let Thy Spirit dwell within us,
This day unveil our hearts, we plead.
Consecrate—give consolation
To those oppressed and those in need.

True-hearted, upward men of pride,
For Cause of Right their lives they gave.
Father, son fell side by side,
Men of Freedom, our Empire's brave.
Their souls enriched—they live—they breathe.
Inscribe their name we now implore
On Memory's stone, "There is no death,"
Their name liveth for evermore.

S. IVOR COLLMAN.

ARMISTICE NIGHT PARADE IN SEATTLE

To-day Holiday in State of Washington; Red Flares to Light Line of March

Seattle, Nov. 11.—For the fifth time since the signing of the armistice ending the World War local service men and their friends are to march in a downtown parade here to-night. Red flares are to light the line of march.

Under proclamation of Governor Louie F. Hart, the day was made a legal holiday with a two-fold purpose, namely, the celebration of the admission of the State of Washington into the Union an dthe signing of the armistice.

JOHN SHEPPARD DIED IN CALIFORNIA

Prominent Toronto Journalist Twenty Years Ago; Founded Saturday Night

Toronto, Nov. 11.—John Sheppard, twenty years ago one of the foremost journalists in Toronto and Canada, died in California yesterday after a long illness, according to a message received here. Although Toronto was his home, he had been resident in California for the last ten years. He was, perhaps, best known as "Don," the name under which he wrote in The Saturday Night, which paper he founded. He was connected in his time with many Toronto newspapers, and as a newspaper writer made himself a power in municipal politics.

He was born in South Dorchester township, Elgin County, Ontario, in 1855.

CABINET TO CONSIDER TRADE PREFERENCE

Defence Questions Also to be Taken up by New British Ministry

Baldwin Spoke at Annual Banquet of the Lord Mayor of London

London, Nov. 11.—Premier Baldwin, speaking at the annual banquet of the Lord Mayor of London last night, said the late Government had done its best to carry out the resolutions of the Imperial Economic Conference which were not subjects of political controversies, but the large questions of policy affecting the Dominions, such as trade preference and defence, would have to be reviewed by the present Government, while in regard to others like the Geneva protocol, the Government was pledged to examine them in consultation with the Dominions.

EMPIRE EXHIBITION

They all rejoiced, he said, at the success of the British Empire Exhibition at Wembley, which had been invaluable in stimulating inter-Empire trade and in extending knowledge of the Empire. The Government did not intend that the great enterprise should come to an untimely end. The whole capital expenditure in connection with the big show already han been incurred, and the cost of reopeneing it next year and allowing many more millions of people to see the exhibition would not be great. The Government, however, was unable to stand alone in connection with the re-opening, but it would ask Parliament to provide fresh and sufficient guarantees if it was adequately supported by the other parties interested.

CO-OPERATION DESIRED

Whatever might be the defects of the new administration, said the Premier, it would not fail to seek the co-operation of the Dominions in all pertaining to the common heritage of the Empire.

With regard to home affairs the Premier said he would immediately institute a thorough inquiry into the high prices of food and the necessaries of life. His Government intended to grapple with the housing problem and the abolition of slums and do its utmost to improve the social conditions of the masses of the people in Britain.

FOREIGN POLICY

Dealing with the new Government's foreign policy, the Premier said:

"We stand by the peace treaties and will cultivate good relations with all foreign countries on the basis of those treaties. That this is no policy of stagnation is shown by the action of the last Unionist administration, which led directly to the Dawes report and the London Conference that under the able direction of Mr. Ramsay MacDonald proved so successful.

"Not only was the conference valuable in itself, but it had special significance in that it marked the reentry of the United States into European affairs. His Majesty's Government, while fully understanding the peculiar circumstances which render difficult the co-operation of America in European affairs, cannot but express their appreciation and gratitude for the leading part played by America in the negotiations which culminated in the London protocol, now in a fair way toward execution."

The Premier paid warm tribute to Premier Herriot's statesmanlike moderation and to his loyalty.

GERMANY'S COURSE

The Premier expressed full confidence that the London agreement would enable Germany to become a factor for peace and stability in Europe. The British Government, continued the Premier, welcomed the opportunity recently given to Germany to enter the League of Nations in a manner consistent with her dignity, and trusted that the admission of Germany would not long be delayed.

Regarding Russia and Egypt, the Government considered it premature to make any pronouncement as yet. They intended to ask Parliament to ratify the Jubiland Convention with Italy, and they hoped to render even closer the present friendly relations with Italy.

CHINA'S POSITION

"If an opportunity arises which in our opinion would make it possible for foreign influence to help China," the Premier declared, "we will lose no time in consulting the other parties."

Regarding the difficulties in India, the Premier said he hoped before long to make an announcement.

OPEN WEDNESDAY UNTIL 6 P.M.

Angus Campbell & Co., Ltd.

1010 GOVERNMENT STREET

Women's "Better-Grade" Model Fur-Trimmed Coats Selling at Greatly Reduced Prices

View Window Showing

Continuing Wednesday this notable coat selling event, our entire stock of women's better grade model Fur-trimmed Coats at greatly reduced prices. These coats are the cream of our stock and at their reduced prices they offer extraordinary values for Wednesday shoppers.

This is a Splendid Opportunity to Purchase a Beautiful Coat at a Splendid Saving

Boyshform Brassieres Special at $1.00

Perfect fitting Boyshform Brassieres of a fine white or pink material in sizes 32 to 38. Back fastening styles and very special value Wednesday at $1.00

Nemo Rubber Reducing Elastic Corsets, $12.50 Per Pair

Just arrived a shipment of the famous "Nemo-lastick" Rubber Reducing Corsets in all the wanted sizes. "Look slim while getting slim." On display in the Corset Section Wednesday at, pair, $12.50

JUST ARRIVED, A SHIPMENT OF

Children's Fleece-lined Mocha Gloves and Mitts

Announcing the arrival of a shipment of fleece-lined Mocha Mitts and Gloves for children in sizes 3 to 6. Dent's make and excellent quality.

At, Per Pair, $1.50 and $1.75

Women's Novelty Check and Striped English Wool Sports Hose

One hundred pairs of high grade English All-wool Sports Hose in neat striped or check patterns in all the wanted colors. Formerly priced regular up to $2.50 per pair. Specially priced to sell Wednesday at, per pair.. $1.79

On Sale Wednesday

Regular Values to $2.50
At Per Pair $1.79

Walter F. Evans, Ltd.

Invites You to

Order Your Radio Set NOW!

Through their Unique

DeForest-Crosley Radio Christmas Club

Club Outfit No. 1 Complete

$44.50 Outfit #1 Complete

CLUB OUTFIT Includes:
3 Dry Cell A Batteries.
1 22½-volt B Battery.
1 Aerial Outfit.
1 Set of Headphones.
1 DeForest Tube.
1 Grid Leak.

Model 50 One-Tube Set $2.00 Weekly

This is the one-tube Ultra-Audion set with which Leonard Weeks, of Minot, North Dakota, kept in almost daily touch with the MacMillan Expedition at the North Pole. Money cannot buy better radio value.

Club Outfit No. 2 Complete

$59.25

Includes:
3 Dry Cell A Batteries.
1 45-volt B Battery.
1 Aerial Outfit.
1 Set of Headphones.
2 DeForest Tubes.
1 Grid Leak.

Model 51 Two-Tube Set $2.50 Weekly

This is the little wonder two-tube Ultra-Audion set that in just 24 days became the biggest selling radio receiver in the world. Represents wonderful radio value.

Club Outfit No. 3 Complete

$84.75 Outfit #3 Complete

CLUB OUTFIT Includes:
3 Dry Cell A Batteries.
1 45-volt B Batteries.
1 Aerial Outfit.
1 Set of Headphones.
3 DeForest Tubes.
1 Grid

Model 52 Three-Tube Set $3.00 Weekly

The Model 52 consists of Ultra-Audion detector and two stages of audio-frequency amplification. Gives loud speaker volume on distant stations under practically all conditions. Equals results of sets at twice the price.

Here is an exceptional opportunity to get a genuine, guaranteed, new model DeForest-Crosley Radio set (the set that outsold all others on this continent last year) for *Christmas*, or before, at prices and terms that put the tremendous possibilities of long distance radio within the reach of every family.

One Dollar Now!

Here is the Club Plan:

You pay one dollar, select the radio outfit you want for Christmas (or before) and start the small weekly Club payments. You are then entitled to all the Club privileges and advantages as listed. Your radio outfit will be delivered a few days before Christmas. However, should you want it *now* or at any time between now and Christmas, you simply advance the payments that you would have made up until Christmas and take your outfit, but still retain all the Club privileges, etc.

It is a wonderful plan! Every protection, every advantage, is yours. DeForest-Crosley Radiophones will be way oversold before Christmas. By joining this Club you *know* you will get just the set you *want*, we know what to order for Christmas, so we both profit.

Join To-day!

The Club is positively limited to 100 members. It is now open and will close within a week or so. Call at once for application blank and full particulars.

Club Outfit No. 4 Complete

$154.75

Tridyn Model Three-Tube Set

Does the work of five tubes

Includes:
3 Dry Cell A Batteries.
2 45-volt B Batteries.
1 Aerial Outfit.
1 Set of Headphones.
3 DeForest Tubes.
1 Grid Leak.

Incorporating radio-frequency amplification, regeneration, reflex and additional audio-frequency amplification will, with only three tubes, give performance equal to the customary four and five-tube set. Will easily tune through local stations, to bring in long distant stations on the loud speaker.

$6.00 Weekly

Club Privileges and Savings

1. **Unrestricted selection:** Club members may select from any of the famous DeForest Crosley guaranteed Radiophones.
2. **Combination Price:** Most radio sets are sold "Stripped" (without accessories) which accessories must be purchased separately for cash. Club Prices include outfits complete, ready for use with no additional cash payment.
3. **No Cash Payment:** Club members make no cash payment. Only the regular weekly payments.
4. **Extended Terms:** Most radio sets are sold for cash. Club members are given terms extending over six to nine months without extra charge.
5. **No Interest:** Although given exceptionally easy terms, Club members pay no interest charges. The Club Price is the total cost.
6. **Life Insurance:** In the event of the death of a Club member before the account is paid in full, the unpaid balance is cancelled, without further payment.
7. **Relief Insurance:** Should a Club member become sick or unemployed, he can make half-payments for a reasonable period.
8. **Free Exchange:** Club members have the privilege of exchanging their set (but not tubes, batteries, etc.) at any time within one month for any other DeForest Crosley set of greater value, and receive full credit for all they have paid.
9. **Home Demonstration:** We will send our service man to the homes of Club members for a demonstration and test of their sets to insure proper installation and operation.
10. **One Month's Free Service:** Any attention or service required on sets of Club members will be supplied free for one month from date of delivery.

Walter F. Evans, Ltd.

Phone 1241 1113 Government St., Victoria, B.C.

JACKSON B. CORBETT DIED AT EIGHTY-FIVE

Long Identified With Seattle Industrial Waterfront; Son Lives Here

Seattle, Nov. 11.—After a year of failing health, Jackson B. Corbett, eighty-five years of age, who was connected with the industrial waterfront to his retirement from active front here for twenty-one years prior to his retirement from active life in 1918, died Sunday morning at his home in Three Tree Point ever since.

Besides the widow Mrs. Margaret E. Corbett, he is survived by seven sons and two daughters: Alexander M. Corbett of Three Tree Point; John M. Corbett of Victoria; James B. Corbett of Calgary; Jackson B. Corbett Jr. of Seattle; G. H. Corbett of Long Beach, Cal.; Julius I. E. Corbett of Vernon, B.C.; Edgar F. Corbett of Powell River, B.C.; Lucy B. Corbett and Margaret M. Corbett. The two eldest sons, Alexander and John, fought in France as soldiers in the Canadian Expeditionary Force.

MONTHLY MEDAL COMPETITION

Special to The Times

Duncan, Nov. 10.—In the ladies' monthly medal competition played on the Duncan Golf Links on Saturday, Mrs. A. Johnston and Mrs. W. E. Corfield tied for first place with a net score of 92. Others competing were Mrs. Wallis, Mrs. H. W. Dickie, Mrs. Radford, Mrs. Robinson, Mrs. Lipscombe, Mrs. W. Morten, Mrs. Harper, Mrs. Easton, Mrs. Duncan, Mrs. F. H. Price and Miss K. Robertson.

MEN'S COMPETITION

Special to The Times

Duncan, Nov. 10.—W. B. Powel with a gross score of 93, handicap 18, net 75 tied with George Grieve, gross 95, handicap 20, net 75, in the men's monthly medal competition played on the Duncan Golf Links over the week-end. Other players were W. H. Napper, E. W. Carr-Hilton, G. G. Share, A. H. Peterson, K. F. Duncan, J. S. Robinson, John Gibb, H. R. Punnett, H. W. Dickie, A. H. Lomas, W. L. B. Young, W. B. Harper, H. L. Helen, H. T. Reed, H. Helen and Dr. D. E. Kerr.

KILLS SCHEME?

Special to The Times

Duncan, Nov. 10.—Any attempt by Duncan City to obtain hydro-electric power from Skutz Falls will be opposed by the Provincial Fisheries Commission, according to information received by the city engineer's department. It is alleged that this attitude is taken in the interest of those who fish for sport in this stream. This will probably put an end to any prospect of a hydro-electric installation on the Cowichan River.

"Yes," said the student; "when I get interested in a subject I never stop until I have embraced it thoroughly."

"That's nice!" said his pretty companion. "Do—do you think I'm interesting?"

Vancouver Drug Co., Ltd., Special Agents

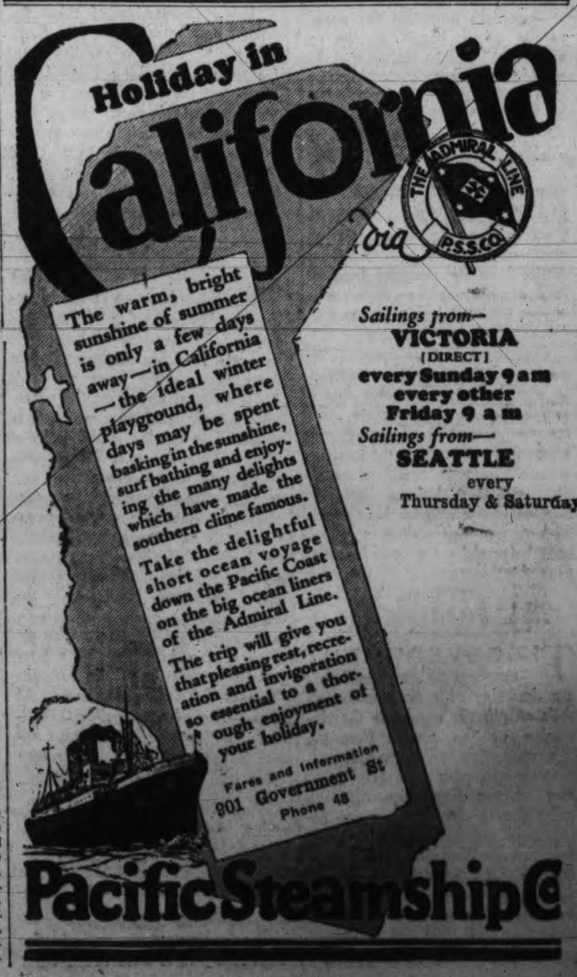

Victoria Daily Times

TUESDAY, NOVEMBER 11, 1924

Published Every Afternoon Except Sunday by THE TIMES PRINTING AND PUBLISHING COMPANY LIMITED
Offices: Corner Broad and Fort Streets

Business Office (Advertising) . Phone 1090
Circulation . . . . . Phone 2345
Editorial Office . . . . . Phone 45

SUBSCRIPTION RATES
To France, Belgium, etc. . $1.00 per month
City delivery . . . . . $1.00 per month
By mail (exclusive of city)—Canada, Great Britain and United States . . . . . $6.00 per annum

SIX YEARS AGO

SIX YEARS AGO TO-day the warring nations of the world laid down their arms and pondered over the ghastly business which had claimed them for more than four years. It was the end of the fighting in what has already gone down in history as the Great War. On that memorable November morning the Armistice was signed and activities ceased at eleven by the clock.

In most parts of the civilized world to-day a period of silence and the suspension of all activities will recall the turning point in the lives of men and the works of nations six years back. There will be an examination of the public conscience in many lands, a searching for evidence to see if the world has progressed or whether the day of concord has become appreciably nearer, a desire for some assurance that no amount of international folly or political frailty or duplicity shall ever again plunge peaceful and progressive nations into the maelstrom of human slaughter and economic suicide. Before thousands of simple crosses and in the shadows of great monuments Allied and former enemy peoples will weep and pray in the memory of a common sorrow. These are the visible and tangible reminders of the great tragedy. Is the permanent monument, the memorial which those who sleep would fashion if they could return, in the process of construction? Or have the sacrifices of millions been in vain?

Six years have passed and the battle for peace is only slowly progressing. To win the real victory of armed conflict is baffling the statesmen of the world. The unarming of legions has not been as liberally followed by the disarming of minds as was expected. The resolve to erect the great and lasting monument, the evidence of a lesson learned, is taking form but slowly. Is the memory of men and women so short? Is the gospel of peace so unattractive that much breath must be wasted and space consumed to preach the difficulties of obtaining it? Are we loath to let go the tinsel and panoply of ancient methods? Must international aims for peaceful progress forever be discussed at the muzzle of a howitzer or on the deck of a battleship? Did we not have enough of that atmosphere during the period between August 4, 1914, and November 11, 1918?

It is high time that the peoples of the world began on the real monument, time to realize that Europe is still on its back, that more than 300,000,000 people are "out of business" and not able to do their share of the work until the spirit of conciliation and just dealing replaces international intrigue and sharp practice, time to recognize that conditions which the world's economic sore spot has produced involve everybody—no matter how far removed from the point of infection—in a more or less serious degree, time to remove the causes which breed discord.

On the sixth anniversary of the signing of the Armistice it should be regarded as the bounden duty of everybody to reconsecrate their stoutest efforts towards building up a practical memorial to the men and women who were sacrificed on the altar of Mars because humanity had failed. Armistice Day should be both reproach and incentive, reproach for old errors, and incentive to nobler things.

+ + +

THEIR PRACTICE FIELD

THE GOVERNMENT members of the Legislature are deserving of commendation on their restraint in regard to the discussion of the Speech from the Throne. Most of the verbal outpouring is coming from new members of the Opposition who are being given a chance to practice for the more serious exchanges which will develop later on. This stereotyped debate, however, is not always the best practice ground for newcomers anxious to get their legislative legs, and the farsighted young member who wants to acquire strength and influence in the House a session or two hence generally avoids it, unless, of course, he is the mover or seconder of the reply; meanwhile preferring to watch some of his self-satisfied colleagues talk themselves into oblivion. He usually saves himself for the budget debate or some other more conspicuous occasion. Actually the discussion on the Speech from the Throne should be confined to the mover and seconder of the Address in reply, the leader of the Opposition and one of his lieutenants, and two representatives of the Government. This would dispose of what is a purely formal proceeding in two days. It also would prevent some promising young strangers in the House from becoming oratorically bow-legged by trying to walk too soon.

+ + +

MR. FRANK ANDREWS

THE FATAL OUTCOME of the accident which befell Mr. Frank Andrews on Friday night will be keenly regretted throughout this community. Mr. Andrews was an admirable citizen, intelligently interested in all questions affecting the welfare of the city, and although he never sought public office he nevertheless was able to show his interest in active tangible form. He was a frequent contributor to the press and his contributions commanded respect if they did not always command general agreement. For many years he had been on the teaching staff of the Victoria High School where he was regarded as a highly successful instructor who enjoyed the confidence and esteem of the students in a marked degree. The Times extends its sympathy to Mrs. Andrews over this tragic severence of the tie which for many years joined her and her husband in a relationship of exceptional comfort and happiness.

+ + +

PARING THE MAJORITY

AS THE RETURNS COME in from the various district polls the majority which Mr. Grote Stirling obtained over his Liberal opponent in the by-election contest in the Federal riding of Yale last Thursday continues to grow less. With still a few points to hear from Mr. Sutherland has whittled down the victor's advantage of nearly 550 to 111, the figures standing at present at 6,404 and 6,293 respectively.

There is more significance in this gradual reduction of Mr. Stirling's lead than may appear at first glance. It indicates a considerable change of view in the outlying rural areas where the Conservative Party always has considered itself to be permanently entrenched. Ever since 1908 there has been a steady Tory majority which at no time dropped to less than 318. That was the margin in the by-election of 1920. Hon. Martin Burrell went in in 1917 by acclamation, his majority in 1908 and 1911 being 893 and 1,889 respectively. In 1921 the late Mr. Mackelvie won by the comfortable majority of 542.

By a comparison of these figures it will be seen that Mr. Sutherland's fight was an excellent one, his support promising Liberal victory when the seat is opened at the next general election. Even Mr. Meighen will surely agree that to reduce a 542 majority to 111, or less, as it may yet turn out to be, in a Tory stronghold is something of an accomplishment.

+ + +

START IT SOON

AS THE TENDERS FOR the completion of the Hope-Spences Bridge section of the transprovincial highway are to be opened to-day it is highly desirous that the Legislature should have an early opportunity of approving the necessary loaning machinery which it is proposed to employ in this connection. The proposal should encounter little or no opposition from any member of the House and the sooner work commences the sooner the provincial treasury will benefit from the business which a through road across British Columbia should quickly produce. Incidentally the work involved should absorb a large number of those men who are more or less idle in the Winter months by reason of the seasonal nature of their occupations. At some points, of course, climatic conditions will not permit progress before Spring; but much preparatory labor will offer.

+ + +

There is snow on the Sooke hills and a North wind blowing. This is a combination of climatic circumstances which would appear to demand a little extra foresight in most households.

+ + +

By the time all the polls in the Yale riding have been heard from there will be precious little of a majority for Mr. Meighen to crow about in that hitherto citadel of Toryism.

+ + +

Premier Baldwin says that it will be necessary for his Government to "review" such matters as defence and preference. There will be many who will watch for the interpretation of that simple word review.

+ + +

According to the railway statistical report of the United States for 1923 there were sixty-three railways in the hands of the receiver in the republic in that year, representing a mileage of 12,949. The biggest railway to be in difficulty was the Denver and Rio Grande Western with a mileage of 2,604, outstanding capital stock valued at $57,988,000 and funded debt outstanding of $120,226,000.

+ + +

WORDS OF WISE MEN

No man is born unto himself alone.
Who lives unto himself, he lives to none.—Quarles.

+ + +

A mere copier of nature can never produce anything great.

+ + +

He that uses many words for the explaining of any subject, does, like the cuttlefish, hide himself for the most part in his own ink.

+ + +

Gentlemanliness is but another word for intense humanity.

+ + +

The purest and most thoughtful minds are those which love color the most.

+ + +

No architecture is so haughty as that which is simple.

+ + +

Early ideas are not always true ideas.

+ + +

A little group of wise hearts is better than a wilderness of fools.

+ + +

Worth is by worth in every rank admired.

+ + +

Friends are not so easily made as kept.

+ + +

Be great in act as you have been in thought.

+ + +

Time shall unfold what plaited cunning hides.

+ + +

A nation's institutions and beliefs are determined by its character.

+ + +

To write or talk concerning any subject without having previously taken the pains to understand it is a breach of the duty which we owe to ourselves.

+ + +

The foundation of every state is the education of its youth.

+ + +

We must look to the mind and not to the outward appearance.

+ + +

Never hold any one by the button or the hand in order to be heard out, for if people are unwilling to hear you, you had better hold your tongue than hold them.

+ + +

Books teach us very little of the world.

+ + +

To know
That which before us lies in daily life
Is the prime of wisdom. What is more is fume,
Or emptiness or fond impertinence.
—Milton.

+ + +

WHO'S WHO IN HISTORY TO-DAY

HENRY M. ALDEN

American editor and author, was born on November 11, 1336. During the Civil War he became managing editor of Harper's Weekly and for more than forty years was editor of Harper's Magazine. Among his books are "God in His World" and "A Study of Death."

ANNA KATHERINE GREEN

(Mrs. Rohlfs) American novelist, known chiefly for her stories of crime, was born on November 11, 1846. Among her works are "The Leavenworth Case," "The Woman in the Alcove," and "The House of the Whispering Pines."

MAUDE ADAMS

Noted American actress, was born on November 11, 1872. The first appeared on the stage as a child, and for her family name of Kiskadden substituted her mother's maiden name, Adams. She achieved her greatest success in Barrie's "Peter Pan" and "The Little Minister," and in Rostand's "L'Aiglon" and "Chantecler."

+ + +

INTERESTING POINT

From The Detroit Free Press

The prisoner had been convicted a dozen times before.

"Your honor," he said, "I should like to have my case postponed for a week. My lawyer is ill."

"But you were captured with your hand in this man's pocket. What can your counsel say in your defence?"

"Precisely so, your honor. That is what I am anxious to know."

+ + +

ONTARIO ON-TO-THE-BAY

From The Winnipeg Tribune

It would not be surprising if, under existing conditions, Ontario attained a Hudson Bay outlet before the West. The West was promised a railway to the bay so long ago that only the old-timers remember when it was first offered in political platforms. But at present completion of the project seems as far away as ever.

+ + +

UNEMPLOYMENT SOLUTIONS

From The Natal Advertiser

The problem of unemployment will not be solved anywhere by adherence to shibboleths which have become worn out even if ever they possessed merit. Least of all will South Africa's problems be solved in that way. While, perhaps, the premier essential is a change of attitude on the part of the youth of the country and a willingness to do first things first, it is equally essential that once that spirit has been displayed the youth of the country should find in their way no obstacle to their progress, and to secure that this is so, industry and organized labor must work together.

Other People's Views

Letters addressed to the Editor and intended for publication must be short and legibly written. The longer an article the shorter the chance of insertion. All communications must bear the name and address of the writer, but not for publication unless the owner wishes. The publication or rejection of articles is a matter entirely in the discretion of the Editor. No responsibility is assumed by the paper for MSS. submitted to the Editor.

SWEEPSTAKES

To the Editor:—I have been in trouble a long time because my husband spends most of his wages buying sweepstake tickets in cigar stores. I have begged him not to but he says if he gets a prize it will make us rich as one man got $5,000 two weeks ago, another got $2,700 and another got $1,700. He doesn't get regular wages and sometimes I haven't enough money for food and clothes for my children and I am behind with my rent and everything. I had the same trouble with him some time ago but the cigar stores were prosecuted and had to stop selling tickets, but they are now selling them again which must be against the law. I have no money to prosecute them and my husband wouldn't let me anyway, and I don't know what to do, and there must be lots of other women in the same trouble. I know three friends who are.

A friend told me if I wrote to public men and aldermen and judges the sweepstakes would be stopped and as I am not good at writing letters he has promised to write this on his type for me, but I told him not to put my name because my husband might find out and make things bad for me. The police stop Chinamen from gambling in Chinatown, so why don't they stop white men gambling in cigar stores?

HOUSEWIFE.

CHURCH ANTI-UNION PETITION

To the Editor:—The Presbyterian Association has presented a petition to the Legislature, asking consideration of certain clauses of a bill relating to what is called "The United Church of Canada," which, it is alleged, would make legal the violation of the sacredness of trusts in funds and property.

In this connection it might be interesting, as well as useful to note some of the criticisms of the opposing parties in the parishes of Eastern Canada.

I am indebted for much valuable information in this regard to the Honorary President of "St. Andrew's Association for the Preservation of the Presbyterian Church of Canada," a very strong and energetic organization in the Dominion Capital.

The question has been put in this form: "What would happen to a church's property in lands if that church entered the Union."

A certain so-called Legal Committee, recognized at any rate by the Unionists, has answered the question to the satisfaction of the latter by saying that such lands would be retained by the congregation in the same way as under Presbyterianism.

It appears, however, that lawyers on each side of the Union question, not connected with the aforesaid Legal Committee, have expressed contrary opinions; consequently the question could only be settled by a lawsuit, unless certain clauses in the Union bill are amended.

It is claimed by critics of the Union Bill that sections five, six and eight, and Schedule "B" are so ambiguous that any of the divergent views may be adopted by one whose wishes guide his thoughts.

It is pointed out that section five of the bill apparently vests in the United Church all property belonging to anybody in connection with any of the churches. A marginal note, however, suggests that this only refers to general property, but marginal notes are not binding on churches or courts, and the actual words used are: "All property."

Furthermore our critics say section six read with Schedule "B" undoubtedly makes congregational property subject to the control of the United Church; whether this opinion conflicts with Section Five is a matter which only a court can decide.

In order than my letter may not exceed the usual space allowance, I shall finish by referring to Section Eight, which apparently assumes that under sections five and six, all property of every kind would be vested in and under the control of the United Church, but makes an exception from this vesting and control in the case of property of a congregation held solely for its own benefit, and in which the denomination has no reversionary or other interest.

In regard to the foregoing paragraph we have the valuable opinion of Mr. G. F. MacDonell of Ottawa, a recognized authority, who believes that it is at least doubtful whether there is any congregational property in which the denomination has not a reversionary interest, and whether the protection of section eight is not quite illusory.

Mr. MacDonell is also of the opinion that if a congregation should take its lands into the United Church, and if that body should assert a claim to them there is abundant scope for litigation, and doubt among the best legal minds as to what the outcome would be.

Under all the circumstances as set forth in the foregoing paragraphs, it surely behooves the Legislature, as fas as its jurisdiction extends, to give earnest consideration of the conflicting clauses of the Union Bill, with a view to rendering justice to the petition, and protecting invested funds, and congregational property in general, against diversion and confiscation.

MALCOLM CAMERON.

DUNCAN PUBLIC UTILITIES

To the Editor:—Notice was given last week by the Duncan City Council "that in future service of electric light or water will not be supplied to any new tenant or occupant of premises unless payment on account of arrears supplied to the previous tenant or occupier have been paid."

Are the property owners of Duncan aware of the far-reaching effect of the above decision to refuse service of water or electric light to a property the tenant or occupier of which may have neglected to pay for such service?

Are the said property owners aware that in such a case it will mean that their property runs the risk of being left indefinitely vacant unless they take the onus of paying for the services, practically taking the responsibility of paying another person's debts?

Are they aware that the by-laws give the council sufficient authority and safeguards, if they are necessary, without threatening property owners with what they know is an illegal proceeding?

Are the property-owners going to act in the capacity of understudy for the collector of the said rates, or will they demand that the council insist that the collector do his own work?

There is far too much of this class of bluff on the part of councils, and, in a great many cases, they "get away with it." The truth of the matter is that bad debts in the two services have so piled up through neglect that the council now want to make the property owner responsible. Some "hard-boiled" cases move from one property to another without any intention of paying up for the services given, yet the council has the remedy in its own hands and can apply it against the actual individual responsible, but prefer to try and recover the debt from the person whose interests are of a more tangible character.

What a "blessing" it would be for the merchants and tradespeople if they could recover what was owing to them in like manner. But the law says no. Each man must pay his own debts, and the city council is certainly looking for trouble if it attempts anything of that kind.

Plenty of property owners have good and reliable tenants, and in some cases the water rates have been paid by the owner and charged as an addition to the rent, but as it is proposed to change the system from a flat rate one to a meter system, it makes this class of arrangement impossible.

Some may consume more water than others, just the same as users of electric light are variable in their consumption of that service, so that it is utterly impossible for property owners to safeguard themselves against those who are unreliable or neglectful as regards the payment for these services.

But the principle of expecting another person to be responsible for such indebtedness is absolutely wrong and unreasonable, and it is hoped that property owners will make their voice heard in no uncertain manner.

Those who wish to make protest against this iniquitous proceeding are invited to write me to P.O. Box 572, Duncan, when arrangements can be made as to what further action may be taken.

R. WHITTINGTON.

Duncan, B.C., November 8, 1924.

"It Does Last Longer"
KIRK COAL CO. Limited
1212 Broad St. Phone 139

PRINTING
PAPER RULING
GOLD LETTERING
Sweeney-McConnell, Ltd.
Printers and Rubber Stamp Makers
1012 Langley St. Phone 190

MAYBLOOM TEA
Fragrant Refreshing Invigorating
Sold by Grocers throughout Canada

MOST of the reading public either wear glasses or need them. Compared with former times this artificially lighted age weakens eyes and makes glasses imperative.

"An examination may show that you need resting glasses. You'll benefit by the scientific truth."
says Mr. Foresight

Victoria Optical Shop
1027 Douglas St. (Campbell Bldg.)
GORDON SHAW, Opt. D.
Registered Optometrist
Phone 1523

Coal
BEST WELLINGTON
Lump, per ton $12.50
Nut, per ton $12.00
Victoria Fuel Co., Ltd.
1263 Broad Street—Phone 1377
A. R. Graham E. M. Brown

SUFFERING MOTIVE FOR WOMAN'S DEATH

Suicide Followed Years of Suffering With Incurable Ailment

Late Mrs. Bridgen Had Frequently Threatened Self-Destruction

Suicide by taking lysol poison was the verdict of a coroner's jury sitting in inquest this morning on the remains of the late Mrs. Priscilla Roberts Bridgen, whose death followed an attempt at self-destruction at Cadboro Bay on Saturday morning. The inquest was held at the B.C. Funeral Campany premises under Coroner E. C. Hart, and the Oak Bay Police.

Joseph Fleming, Discovery Island, told of the recovery of the unconscious form of Mrs. Bridgen from the water. Previously to that he had observed the woman standing on the rocks, and had then heard a splash. He with others dragged the unfortunate woman out of the water, and discovered that her feet were lashed together with cord.

Dr. Walter Bapty told of the examination of Mrs. Bridgen at the Royal Victoria Yacht Club and the finding of lysol stains. Death, which took place a few hours later at the Jubilee Hospital was due in his opinion to lysol poisoning.

Miss Eve Oldcorn, life-long friend of the victim of the tragedy, told the jury of the circumstances surrounding the affair. The late Mrs. Bridgen had suffered terribly from an incurable growth and had so frequently threatened to do away with herself that the threat lost much of its significance. Witness had time and again trailed after Mrs. Bridgen under the belief that the threat would be put into effect. Mrs. Bridgen had frequently left notes of farewell to turn up again shortly afterwards safe and sound.

On Saturday morning the unfortunate woman left the house much as usual, but without taking breakfast. She left a note, similar to many others received in the same manner. Witness had done all that was possible to trace her whereabouts and was visibly affected by the tragic severance in a friendship that had continued many years.

The jury found a verdict of death by suicide without retiring. The late Mrs. Bridgen was 41 years of age.

Refused to Take Fight on a Foul But Had to in End

St. Paul, Nov. 11.—Morrie Schlaifer of Omaha fouled Jack Malone, the middleweight of St. Paul, twice in the third round of their scheduled ten-round fight here last night after Malone had knocked him to the floor with a straight right hand punch.

Virtually out from the punch that sprawled him momentarily on the floor, Schlaifer arose to weather a storm of rights and lefts and then swung a blow that was palpably low. Malone, however, refused to accept the fight, waved the referee aside and plunged to the attack.

A hail of rights and lefts had Schlaifer on the ropes when he again fouled Malone, this time so seriously that St. Paul fighter was unable to continue.

Previous to the fouls the fight was all to Malone.

Sammy Leonard, Minneapolis, knocked out Jack O'Toole, Milwaukee, in the second round of a scheduled eight-round fight. Billy Schauers, St. Paul lightweight, knocked out Tiger Smith, Los Angeles.

"The more I read, the less I know!" "You must be well-read."

Sidelights on a Great Industry

A Consideration of Some Handicaps

The Province of British Columbia and the States of Washington and Orgeon include what is known as the Douglas Fir area of North America—the last great softwood stand on the continent.

Without disparagement of British Columbia's magnificent timber heritage it is only fair to assert that logging in this Province is undoubtedly a more difficult proposition than it is in the country south of the International border.

This is a very important fact to be kept in mind when calculating the royalty British Columbia's forest lands can be expected to return to the public treasury.

South of the forty-ninth parallel the topography of the country is in the operators' favor; the yield per acre is greater and as a natural consequence the cost of removing the timber is considerably less than it is in this Province.

In these respects and in several others, British Columbia timber is at a disadvantage in competing with that of Washington and Oregon before it reaches the mills at all.

British Columbia is further handicapped by the greater inaccessibility of its logging areas. Far longer distances separate our camps from centres where labor can be hired and where equipment can be purchased.

High fares and heavy freight rates are the rule and not the exception, and aggravating delays in the arrival of help and machinery are common occurrences in the logging operator's routine.

The ability of British Columbia lumber to compete with that of Washington and Oregon on the world's markets is adversely affected by all these factors entering into costs of production.

This series of articles communicated by the Timber Industries Council of British Columbia

(Advt.)

3,000 Pairs of Men's Shoes on Sale at $4.90
Modern Shoe Co. 1300 Government St. Phone 1856

Guard Your Mouth

Let WRIGLEY'S be the guardian of your mouth and throat.

It will combat trouble of various kinds. It helps to keep the teeth free from food particles that ferment and cause decay.

It has an antiseptic effect. It relieves acid mouth and thus not only prevents harm to the teeth, but serves to sweeten the stomach.

It stimulates digestion and helps to prevent the forming of gas that causes dyspepsia.

Read from a widely known medical work:

"Chewing gum aids tooth nutrition and the cleansing action is a definite benefit—it prevents dyspepsia. Good chewing gum is excellent for bad digestion.

Four brands—different flavors—all made from best ingredients obtainable

Sealed in its purity package—fresh, clean and full-flavored

R19

So we say, after every meal
WRIGLEY'S

David Spencer, Limited
Meats, Provisions, Delicatessen
QUALITY—CLEANLINESS—LOW PRICES
CASH AND CARRY

PROVISIONS
Sliced Ayrshire Ham, per lb. ..... 40¢
Sliced Boneless Premium Ham, per lb. ..... 40¢
Sliced Standard Bacon, per lb. ..... 35¢
Sliced Cottage Roll, per lb. ..... 30¢
Sliced Unsmoked Bacon, per lb. ..... 30¢
Sweet Pickle Picnic Hams, per lb. ..... 17¢
Smoked Picnic Hams, per lb. ..... 18¢
Sweet Pickle Cottage Roll, per lb. ..... 24¢
Smoked Cottage Roll, per lb. ..... 25¢

AT THE BUTTER COUNTER
Fresh Creamery Butter, per lb. ..... 38¢
No. 1 Alberta Butter, per lb. 40¢, 3 lbs. for $1.17
Pure Lard, per lb. 20¢, 3 lbs. for ..... 58¢
Fresh Rendered Dripping, per lb. ..... 11¢

DELICATESSEN
Roast Pork, per lb. ..... 45¢
Veal Loaf, per lb. ..... 25¢
Spencer's Weinies, per lb. ..... 25¢
Spencer's Mince Meat, per lb. 18¢, 2 lbs. for ..... 35¢

MEATS
Lean Boneless Stew Beef, 2 lbs. for ..... 22¢
Mince Steak, Oxford Sausage, per lb. ..... 11¢
Round Steak, per lb. ..... 16¢ and 15¢
Sirloin Steak, per lb. ..... 25¢
T. Bone Steak, per lb. ..... 27¢
Pork Steaks, per lb. ..... 20¢
Loin Pork Chops, per lb. ..... 27¢
Mutton Steaks, per lb. ..... 23¢
Large Fresh Beef Hearts, each ..... 25¢
Fresh Pork Liver, per lb. ..... 10¢
Fresh Cooked Tripe, per lb. ..... 10¢
Chopped Suet, per lb. ..... 14¢

REGULAR COUNTER DELIVERED
Lamb Steaks, per lb. ..... 32¢
Veal Steaks, per lb. ..... 30¢
Fresh Calf's Liver, per lb. ..... 30¢
Fresh Pork Spare Ribs, per lb. ..... 15¢
Flank Steaks, per lb. ..... 18¢

GROCETERIA SPECIALS
Okanagan Tomatoes, 2½'s, per tin ..... 15¢
Campbell's Tomato Soup, per tin ..... 12¢
White Wonder Soap, per bar ..... 5¢
Shredded Wheat, per pkt. ..... 11½¢
Pacific Milk, large, per tin ..... 16½¢
Chef Sauce, per bottle ..... 19¢
Roger's Golden Syrup, 5's, per tin ..... 39¢
Del Monte Raisins, 15 ozs., per pkt. ..... 10½¢

ESTABLISHED 1885

Let Your Next Pair
BE
Natural Tread Shoes
WE INVITE YOUR INSPECTION
Maynard's Shoe Store
649 Yates Street Phone 1232
WHERE MOST PEOPLE TRADE

ROYAL OAK, WILKINSON, MARIGOLD and BURNSIDE STAGE

TRAVELING PUBLIC TAKE NOTICE

THE TIME TABLE published below has been carefully compiled but may be only of a temporary nature and will be subject to change to suit the traveling public.

Suggestions as to Time Table are invited and will be given careful consideration. "Service" will be our motto and we solicit the patronage of the public.

(Signed) JOHN McWILLIAM.

Leave Royal Oak	Leave Eberts	Leave Wellington Road	Leave Marigold	Leave Victoria
		6.30	6.40	For Wellington 7.00
7.00	8.00	7.10	7.15	For Royal Oak 7.30
8.00	12.40	8.15	8.25	For Royal Oak 9.30
	4.35	9.20	9.30	For Marigold 9.45
10.00	5.40	10.10	10.20	For Wellington 10.45
		11.20	11.30	For Royal Oak 12.30
		12.55	1.05	For Wellington 1.30
1.50		2.00	2.10	For Wellington 3.45
		4.00	4.10	For Royal Oak 4.00
4.40		4.45	4.55	For Royal Oak 5.20
5.50		6.00	6.10	For Royal Oak 6.20
7.10		7.00	7.10	For Wellington 7.30
		7.20	7.40	For Wellington 9.20
		9.45	10.00	For Royal Oak 11.00
SUNDAY				
				10.45
10.00		10.10	10.20	12.45
		1.00	1.10	2.00
		4.00	4.10	4.20
6.30		6.40	6.50	7.20
		9.00	9.10	9.30

Stage connects with Mill Bay Ferry and Totem Beach.

VICTORIA - WEST SAANICH ROAD - OBSERVATORY
PROSPECT LAKE-BRENTWOOD BAY-MT. NEWTON

STAGE Leaves Victoria at Hotel Douglas
Pete, proprietor Telephone Mt. Newton, Keating 11G

WEEKDAYS —LEAVES— VICTORIA	MT. NEWTON	SUNDAYS —LEAVES— VICTORIA	MT. NEWTON
7.00 a.m.	8.00 a.m.	9.30 a.m.	10.45 a.m.
9.30 a.m.	10.35 a.m.		
1.00 p.m.	2.00 p.m.	1.00 p.m.	2.00 p.m.
4.00 p.m.	4.50 p.m.	5.00 p.m.	6.00 p.m.
6.10 p.m. and 8.30	7.00 p.m.	7.30 p.m.	8.40 p.m.
11.00 p.m.	9.30 and 12 a.m.	Holidays run as Sundays	

ARRIVES AT PROSPECT LAKE TWENTY MINUTES AFTER LEAVING VICTORIA OR MT. NEWTON

PHONE 4689—CANADA PRIDE RANGE CO.
Cor. Douglas and Pandora

SINGLE TICKETS 50c and 25c SPECIAL WEEKLY RATES
Any Change in Schedule—See Times

A HOME FURNISHED FOR $350

The Standard Furniture Co. furnishes a three-room cottage or flat complete for $350, including everything you need to start right in housekeeping with. Just look over the list below, and if you have time look over the articles at the store, 711 Yates St.

Dining-room

Fumed Buffet with mirror back, linen and two cutlery drawers and large cupboard; Dining Table extending to six feet, with neat pedestal base; Set of Six Solid Oak Chairs with genuine leather seats; Floor Covering 9x10.6, Curtains, Curtain Pole and Window Shade.

Bedroom

Lady's Ivory Enamel or Walnut Finish Triple Mirror Dressing Table and Bench, Gent's High Chiffonier with Mirror, Simmons Steel Bed to match, Double Woven Wire Spring, Felt Mattress, two Feather Pillows, two pairs Sheets, pair Wool Blankets, white Bedspread, two pairs Pillow Cases, Floor Covering 9x10.6, Curtains, Curtain Pole and Window Shade.

Kitchen

Polished Top Steel Range with hot water jacket, Floor Covering 9x10.6, Kitchen Chairs, Kitchen Table with drawer, Curtains, Rod and Window Shade complete, high-grade Aluminum Kitchen Outfit, consisting of ten pieces; Set of Silver-plated Cutlery, consisting of twenty-six pieces.

The Complete Home Outfit only $350

TERMS ARRANGED

STANDARD FURNITURE
711 Yates Street

PRODUCERS ROCK & GRAVEL CO., Ltd.
Sand and Gravel
for all purposes, graded and washed with fresh water
Largest Capacity in Canada
1902 Store St. Phone 305

The Friendly Help Association wishes to record its grateful thanks for a generous Thanksgiving donation of fruit, vegetables, groceries and clothing from the children of the Kingston Street School. This Thanksgiving gift has been an annual feature of the school for some years past and is much appreciated by the unfortunates who share in its distribution.

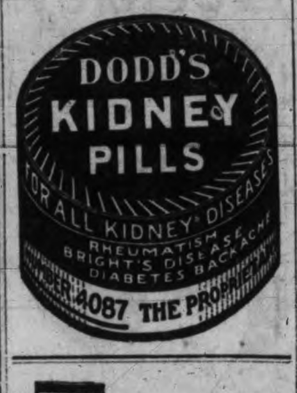

The Gold Medal Electric Vacuum Cleaner
Is The
EUREKA
Over 800,000 now in use.
It gets the Dirt not the Carpet
On display and for sale by
Hawkins & Hayward
Electrical Quality and Service Stores
1103-1607 Douglas Street
Phones 643-2627

for BURNS
FOR SCALDS, CUTS AND BRUISES, FOR COLDS, COUGHS AND BRONCHIAL AFFLICTIONS, FOR STIFF MUSCLES, SPRAINS AND STRAINS AND NUMEROUS OTHER AILMENTS COMMON TO MAN AND BEAST, THERE IS NOTHING SUPERIOR TO THAT OLD TRIED AND RELIABLE REMEDY,
DR THOMAS' ECLECTRIC OIL

NEWS IN BRIEF

Matters of routine business will be taken up at the adjourned meeting of the Oak Bay Council, to be held this evening at 5.30 p.m.

The Real Eestate Exchange has appealed to the City Council to take up with the neighboring councils the necessity of a uniform plan for displaying street signs.

At the Real Estate Board luncheon to be held to-morrow at the Chamber of Commerce, Alfred Carmichael will give an address on "Wanted To-day More Spirit of 1912."

Judgment in the prosecution brought against Hong Hop Yick and Quon Kee, tried on a charge of keeping fish alive in crates, was reserved in City Police Court this morning until November 17.

Filling up of the opening along the rail flanges of the track on the Johnson Street bridge is suggested in a communication from a cyclist to the City Council, which will be read at the council meeting this evening.

Cecil H. Branson, Mexican Consul, has been notified to close the Mexican Consulate in this city on November 20, in accordance with the agreement to close all Mexican consulates throughout the British Empire on that date.

Inquiries at the Jubilee Hospital to-day elicited the information that Christopher Brooks, victim of gunshot wounds, said to have been self-inflicted on Sunday, was making satisfactory progress towards recovery.

Brahm Singh, charged with exercising undue influence over a white woman was committed for trial before higher court, by Magistrate Jay in City Police Court this morning. Several Hindus and three white women were mentioned in the disclosures of a woman arrested by city officers as a vagrant. The preliminary hearing was in camera. R. C. Lowe appeared for the defence, and C. L. Harrison for the Crown.

Quite a large number gathered on Sunday evening last at the K. of P. Hall to listen to a lecture delivered by R. G. Miller, on the Philosophy of the Rubiyyat. This lecture was delivered upder the auspices of the Rationalist Society of Victoria, one of the more recent additions to the number of educational and intellectual societies here. At the conclusion a number of questions were asked, and quite an interesting discussion ensued. The speaker showed an intimate knowledge of his subject.

CHURCH UNION BILL PASSES NEW SNAG

Clearihue Succeeds in Getting Measure Before House Committee

The Church Union Bill, for which an eventful passage in the House is promised, weathered another storm before the Private Bills Committee at its first business meeting this morning. J. B. Clearihue, who will pilot the Bill in discussions before the committee, won an important point when he secured the introduction of the measure although some minor regulations regarding advertising had not been observed.

Mr. Clearihue explained that the Bill actually had been more widely advertised than is required by law, but that one newspaper had failed to carry out its instructions in regard to daily advertising. All the legal publicity would be completed within two weeks, he said. The committee, acting under its special powers in such cases, consented to the introduction of the Bill. A vigorous fight on the measure is looming ahead now.

The agricultural committee of the Legislature met this morning and elected Dr. E. J. Rothwell, New Westminster, as chairman in succession to Dr. K. C. MacDonald, who held the office for eight years. Dr. H. C. Wrinch, Skeena, was chosen secretary and arrangements for the first business meeting on Friday were made.

Mrs. L. MacMillan Tells How Cuticura Healed Eruptions

"I was troubled many months with an itching, burning, painful feeling practically all over my face. A number of pimples broke out on my forehead which caused me to scratch and also caused eruptions. The pimples spread down the sides of my face and caused disfigurement.

"I tried several remedies without any benefit. I began using Cuticura Soap and Ointment and in about two months I was completely healed." (Signed) Mrs. L. MacMillan, Box 521, Kenora, Ontario.

Cuticura Soap, Ointment and Talcum promote and maintain skin purity, skin comfort and skin health. The Soap to cleanse and purify, the Ointment to soothe and heal, the Talcum to powder.

Sample Each Free by Mail. Address Canadian Depot: "Outicura, P. O. Box 2616, Montreal." Price, Soap 25c. Ointment 25 and 50c. Talcum 25c. Try our new Shaving Stick.

NATIONALISM IS DISCUSSED AT KIWANIS LUNCH

Dr. A. O. MacRae Urges Necessity For More Humanism in National Outlook

An extraordinary attendance of Kiwanians marked to-day's luncheon of the club at the Chamber of Commerce, when Dr. A. O. MacRae spoke on "Shall Nationalism Pass?"

President S. J. Willis, introducing the speaker, outlined his career in the educational world of Canada, recalling that before accepting his present post of lecturer on philosophy at the B.C. University at Vancouver, Dr. MacRae was principal of the University School here and of Western Canada College at Calgary.

TRIBAL ORIGIN

Dr. MacRae analyzed the meaning of the term "nationalism," tracing the origin back to tribalism, through feudalism to the present form.

He defined nationalism as the passionate love and enthusiasm of a nation for its traditions, history, and the achievements of its own citizens in service and sacrifice for their fellow men.

AGGRESSIVE PERIODS

Looking back to the age of Pericles in Grecian history, the great days of Rome and the Elizabethan age in England, he showed that these periods had synchronized with aggression towards other nations and ideas, the growth of the spirit of aggression appearing strong in Occidental nations and being the baser aspect of nationalism. He contrasted this attitude with Chinese history, which showed the persistence of a great people while conquerors had come and gone again.

DANIEL WEBSTER'S PHRASE

He described Daniel Webster's outburst: "I am an American and thank God for it," as a narrow view on an accident of birth.

Dr. MacRae quoted Ghandi, the Indian leader, as seeing weakness in Occidental nationalisms, and then discussed the present civilization of western peoples from the viewpoint of "what should be the aim or ideal of a people."

"Is there any other end in view beyond production and yet more production?

"Look at Bolshevism, they have a definite aim in view, and are pushing towards it. Are we pushing towards any definite objective?

"No mere self-glorification or self-satisfaction will suffice. There is no great adventure in that, and no nation will progress without some great adventure ahead," he said.

"Did the German with his 'Deutschland ueber alles" differ so very much from the jingo Briton or the Fourth of July American and his Star-spangled Banner? Pride of nationalism will get no nation anywhere, a larger view and objective must prevail.

EDUCATION ESSENTIAL

"The salvation of any people to-day lies in education—the Germans have proved that to us by transforming their nation, through the schools, in the years since 1870. They knew they could not teach old dogs new tricks, but they could and did teach the children," he said.

Similarly Dr. MacRae showed that prohibition had been written into the Constitution of the United States as a result of child education, carried on over a term of years.

"Unless we can show that Nationism is in accord with Humanism, the time for the passing of nationalism is coming," Dr. MacRae declared.

He objected to arguments that questions of race would perpetuate nationalisms, countering the greater importance of humanity as a whole.

"We must carry out this larger view if the British nation is not to go into oblivion like the great peoples of antiquity," he concluded.

Hugh Allen, in moving the thanks of the club, announced support of Daniel Webster's ideas on patriotic pride, but believed the address to have been of great value to the Kiwanians.

Frank Partridge earned much applause by singing a number of songs.

A classification roll-call, with the members introducing themselves to the meeting, was also included in the programme.

WAS OLD-TIME RESIDENT OF ALBERT HEAD

There passed away at the family residence at Albert Head on Sunday after a lingering illness, John H. Ellis, aged sixty-six years. He was a native of India, son of Colonel Ellis, C.B., and had resided in Victoria and vicinity for the past twenty years. He had ranched previously to this on the Elbow River west of Calgary, for a number of years, and is well known by the old-timers of that district. The remains are resting at McCall Brothers' Funeral Home, corner of Johnson and aVn couver Streets. The funeral service will be held at St. Mary's Church, Metchosin, on Wednesday afternoon at 2.30 o'clock. Interment will be made in St. Mary's churchyard.

There passed away at the Royal Jubilee Hospital on Monday, November 10, William Hood Tasker, aged forty-one years. He was a native of Glasgow, Scotland, but had resided in Victoria for the past four years living at 1523 Amphion Street. e is mourned by his widow and three brothers, Fred of Vancouver, James and John of South Africa, and one sister, Mrs. (Rev.) Simpson of Rhodesia. The funeral will take place on Thursday afternoon at two o'clock from McCall Brothers' Funeral Home. The remains will be laid to rest at Ross Bay Cemetery.

EVENTS TO COME

Dr. T. W. Butler will lecture at the New Thought Temple, 925 Pandora Avenue, on Wednesday evening, by request, on "The Symbolism On the Pack of Playing Cards." This is a very practical and helpful study for advancing students, and is likely to prove very interesting to all, and the public is invited to attend.

The Sons of Canada will hold another big military 500 and dance to-night, and are ready to accommodate forty-five tables, so there will be no delay in getting started promptly at 8.30.

The Central W.C.T.U. will hold their regular meeting Thursday afternoon at 2.30 p.m. in the Y.W.C.A.

Liberals to Elect Officers Wednesday

Matters of vital concern to the Liberal Party in Victoria will be dealt with at the Liberal Association's meeting in the Chamber of Commerce auditorium Wednesday evening at 8 o'clock. New officers will be elected and reports of the year's work read. It is expected that on account of the importance of the meeting a large number of Liberals will be present. The meeting will be the first step in the reorganization of the activities of the association.

HUNTER SHOT

Accidentally shot while hunting in the woods near Sooke, a Victoria hunter, William Howes, was brought to the city yesterday evening. Mr. Howes received a charge of shot in both arms and legs and was painfully rather than seriously wounded. Dr. Richard Felton, Sooke, brought the wounded man to the city for further treatment. The extraction of the pellets will be undertaken this afternoon.

COURBOIN HAS HUGE REPERTOIRE MUSIC

Famous Belgian Organist Has Original Method of Memorizing

In an interview with Charles M. Courboin, the remarkable Belgian organist who is giving a special recital at the Metropolitan Church tomorrow evening, he spoke with pardonable pride of a repertoire of 500 numbers committed to memory.

To play the organ from copy clouds the atmosphere the player should create. Listeners find it distracting, in Mr. Courboin's opinion, to see an organist turning pages—"Flop, flop, flop!" as he merrily describes the process. They should be left free from such mental and emotional interruptions.

"Yet," he maintains, "more is demanded of the organist who plays without copy than of the conductor who leads an orchestra from memory, because the organist must not only remember as much as the conductor, but play at the same time. I do not, of course, memorize the sound of music when committing it to memory; that would never do! Nor do I visualize my scores page by page, as I have heard of some musicians doing.

He continued;

"I visualize the score, taking it apart in my mind and then building it all up again. I begin with the principal theme. Against that I place the secondary theme. I study the structure of both, how they are developed,—how fresh material is added and how the material already there is condensed or extended."

Asks Young Men to Work For Reduction In Government Cost

Mrs. Lipsett-Skinner Outlines to Gyros Cost of Governing Canada

That the young men of Canada should try and mould a public opinion that would bring the Provincial and Federal Governments to a point where they would be forced to reduce the cost of government, was the appeal made before the Gyro Club today by Mrs. Genevieve Lipsett-Skinner, of the Press Gallery at Ottawa.

Mrs. Lipsett-Skinner's address was one of the most illuminating and interesting that the Gyors have listened to for some time. She quoted figures from the Auditor-General's report to prove what it costs to government the Dominion. The Governor-General's bill alone runs over half a million dollars, she stated; yet no members of the House of Commons arises to question any of the items in it.

"Canada with a population of 9,000,000 people has eighteen Cabinet Ministers drawing down $14,000 each a year," she stated, while the United States has but eight officials corresponding to Ministers and Great Britain with all her colonies and immense interests has but nineteen."

"The time has come when there should be a strong protest made to the Federal Government," she declared, "to consolidate some of the departments, for not only is the country burdened with Ministers' salaries, but also with costly departments over which each must preside."

Mrs. Lipsett-Skinner made it quite clear that she was not criticizing the party in power at the present time. All parties operated pretty much on the same lines. As an example of the burden of ministers at Ottawa she cited the Minister of National Defence, whose department caters to 2,500 soldiers, two destroyers and three trawlers.

Mrs. Lipsett-Skinner also stated that there was too much law-making in the country.

"The Federal and Provincial governments are continually making laws and the municipalities are passing by-laws," she commented. "What we want is an armistice in law-making until we understand all the laws we have at present on our books."

The speaker also commented upon the fact that the price of legislators came high in British Columbia, which paid an indemnity of $2,000 a year while Ontario, the richest province in Canada, was satisfied to give her lawmakers $1,400.

Mrs. Lipsett-Skinner considered the unit of citizenship in Canada low, but believed that if the young men would only work and create a new spirit that wonders could be done in reducing the cost of government in Canada.

Mrs. Jesse Longfield delighted the Gyros with two vocal numbers, one of which, "In Flanders' Field," she sang by request.

Washington, No. 11.—Theodore Douglas Robinson of New York, a nephew of President Theodore Roosevelt, has virtually been selected for Assistant Secretary of the Navy.

FATHER OF NAVAL COLLEGE IS DEAD

Commander Nixon Succumbs to Pneumonia After Brief Illness

The cause of naval education in Canada lost one of its staunchest advocates and supporters in the death yesterday of Commander Edward Atcherley Eckersall Nixon, R.N. (retired), who passed away at his home at Colquitz yesterday after a brief illness.

Commander Nixon was taken ill a week ago with a chill which developed into double pneumonia, terminating fatally at noon yesterday.

Born in Ireland forty-six years ago, Commander Nixon received his early naval training on the Britannia, from which he passed into the Royal Navy, specializing on navigation. He served on vessels in many parts of the world, finally retiring with the rank of Lieutenant-Commander. In 1911, shortly after his arrival in Canada, he was appointed by the Canadian Government to establish the Royal Naval College at Halifax.

In 1917 when the college was destroyed in the Halifax disaster, Commander Nixon was blown through two doors and severely injured and owed his life to his early rescue by ambulance parties. In the following year the college was transferred to Esquimalt under the supervision of Commander Nixon and he remained in charge until its closing in June, 1922.

Into the building up of the College, Commander Nixon brought the finest traditions of the British Navy and the splendid officers turned out by the College and their fine record during the war will remain a lasting monument to his memory.

Since the closing of the College, Commander Nixon had lived in retirement except on those occasions when he temporarily assumed the position of Senior Officer of the Naval Dockyard in the absence of the other officers. He is survived by his widow and four children, living at Wilkinson Road, Colquitz.

The funeral arrangements are in the hands of the B.C. Funeral Company. The cortege will leave the residence at Colquitz on Thursday at 2 p.m., proceeding to St. Paul's Garrison Church, Esquimalt, where service will be conducted at 2.30. Interment will be made in the Naval cemetery.

B.C. MAY SEND HOCKEY TEAM TO TOUR AUSTRALIA

L. C. Macken Re-elected Head of B.C. Amateur Hockey Association

Vancouver, May 11.—If satisfactory financial arrangements can be made, British Columbia will send a hockey team to Australia at the end of the coming hockey season, according to a decision made by the British Columbia Hockey Association at a meeting here. President L. C. Macken was unanimously re-elected. Others elected were: Vice-president, George Warren, Victoria; secretary-treasurer, Percy Watson, Victoria.

Applications of E. R. Miller and Frank Waites to play with Trail this Winter were left for the executive to decide.

Considerable discussion developed over the application of Syd Desireau of Nelson, former member of the Vancouver Maroons, for reinstatement to amateur status. It was pointed out that this was a matter for consideration of the A.A.U. of C., which should have final decision.

Rossland applied for the senior play-offs this year, but owing to uncertainty of ice in the Interior, no action was taken, the executive being given power to arrange the venue.

George Murray of Trail was responsible for adoption of an amendment to the constitution stipulating that in future intermediate clubs shall be enabled to vote only on matters in which they are vitally interested.

The C.A.H.A. will be asked to place the city of Dawson under the jurisdiction of British Columbia to enable that city to take part in Provincial play-offs, should they so desire.

MURDER WAS DONE IN LOS ANGELES

Los Angeles, Nov. 11.—The identity of the person who shot and killed Harry I. Kathe, musician, art collector, real estate operator and purveyor of diamonds to the motion picture colony, as he opened the door of his apartment in a fashionable residence district here last night remained as much a mystery to-day as it was a few minutes after the shooting.

By following up the threads of the man's various activities, police hoped to discover a motive for the slaying, if not a definite clue to the identity of the slayer, but the results of a night of investigation left unsettled the question whether money, diamonds, a woman or a dispute centring about a German-built yacht caused the killing.

Kathe died of a .32 calibre bullet wound in the neck a moment after tenants of the apartment heard a shot and came to his assistance. Four of these witnesses told the police they had heard a man running out of the building.

TONG LEADER IS HELD IN NEW YORK

New York, Nov. 11.—Chin Jack Lem of Cleveland, suspected instigator of the widesperad tong war which recently has caused fifteen murders, was in the Tombs to-day without bail, awaiting extradition to Cleveland on an indictment for blackmail and extortion. He was arrested here as he sped from a railroad station to Chinatown for a secret conference with tong chieftains.

Chin Jack Lem is a member of the Hip Sing Tong. Police, prompted by whispering among On Leong tongmen, declared they had captured the ringleaders of the tong war, and that with him behind bars, peace among the tongs would become assured.

A RADIOLA For Christmas

Special Terms
$2
Cash and $2.00 Per Week

We will reserve one of these Radiolas, Model III, for you this Christmas if you come to-day and take advantage of our special terms. After Christmas you can continue paying the $2.00 per week until the full purchase price of $45.00 is paid. We are now showing the complete range of Radiola models and on every one of them we have a special purchasing plan that will appeal to Christmas gift buyers. Ask us about these special terms.

FLETCHER BROS
VICTORIA LIMITED
"Everything in Music"—Radio Station CFCT
1110 DOUGLAS STREET

Now is the Time to Put Your Car in Good Shape for the Winter
Repairs and Overhauling
You are sure of a good job at a reasonable price.
ROY SIMONS
2222 Douglas Street Phone 921

We Sell "Radiola" Sets
Also TUBES and BATTERIES
MURPHY ELECTRIC Co. 615 Fort Street

Disabled Soldiers Made Armistice Possible
All they now ask is a chance to earn a living.
Your support is needed.
Good Work Good Value
THE RED CROSS WORKSHOP
584-6 Johnson St. (Just below Government) Phone 2169
Where wounded expect your support.

An Illustrated Lecture on Alaska
Will be given in the Girls' Central School by FATHER ANDREW KASHEVAROFF, Curator and Librarian, Alaska Territorial Museum, WEDNESDAY, NOVEMBER 12, 8 p.m. Admission 25 cents.

"Our Aunt From California" is the title of the play to be given at Memorial Hall on Saturday, November 15. Parts will be taken by Mrs. W. B. Pease, Mrs. F. Waddington, Misses D. Thom, D. Morley, E. M. Pease, Mrs. S. F. Morley and Miss E. Lyall. The second part of the programme will consist of a concert, those taking part being the Misses D. Bagshawe, D. Boyden, D. Marcroft, A. Ennever and N. Griffin; Mr. Farrington, Miss Maureen Grute, Mrs. H. U. Knight, and others. The entertainment is under the auspices of the Canadian Anti-vivisection Society.

Woman is Sent To Penitentiary on Murder Conviction

Middlesburg, Pa., Nov. 11. — The maximum sentence of ten to twenty years in the penitentiary at Philadelphia was imposed last night on Mrs. Annie S. Willow, recently convicted of murder in the second degree in the killing of Harvey C. Willow, her husband. The sentence is the same as was imposed upon Ralph S. Shadle, eighteen-year-old employee of Willow as a farm hand.

SHINGLES
There is no substitute for bright Red Cedar Shingles. Grade and quality guaranteed. Your inspection is solicited. Prices Right.
LEIGH'S MILLS LIMITED
302 David Street Phone 587

GOOD FIR WOOD
$4.00 Per Cord Load
LEMON, GONNASON CO. LIMITED
Phone 77. 2321 Government St.

Distress After Eating
Such as gassiness, bloating, belching, sour risings, heartburn and heaviness, due to indigestion, are but the stomach cravings for
STUART'S Dyspepsia Tablets
They sweeten the stomach, take up the sour accumulations, stimulate proper secretions, give the stomach an alkaline effect that settles it to thus aid digestion. You then learn you may eat pie, cheese, pickles, milk, fried eggs, lapsus, onions, sausage and buckwheats and these tablets always save you from distress.
AT ALL DRUGGISTS

QUITTING SALE
Entire Stock of
Jewelry at Cost or Less
E. ANDERNACH
JEWELER
1306 Government Street, Opposite Columbia Theatre

Butter—Bacon $1.00

2 lbs. Best Alberta Butter,
2 lbs. Best Alberta Creamery Butter,

Roman Meal, pkg. .....35¢
Royal City Pure Jam—Raspberry, Plum, Logan—4-lb. tin .....65¢
Chocolate Fig Newton Biscuits, per lb. ..... 30¢
Nice Lean Pot Roasts, lb. .....8¢
Brisket Beef, lb. .....6¢
Acadia Codfish, large box, reg. 50c for .....39¢
Lily White Corn Syrup, 5-lb. tin, reg. 55c for .....42¢
Sugar House Molasses, reg. 15c tin for.....12¢

H. O. KIRKHAM & CO., LTD.

Grocery Phones, 173 and 179 Fruit Dept., 5523 **612 Fort St.** Meat Dept., 5521 Provision Dept., 5520

IN WOMAN'S DOMAIN

Bazaar to Aid St. Joseph's W.A. Funds Thursday

The Women's Auxiliary of St. Joseph's Hospital have gathered together a wonderful assortment of wares for their bazaar to be held in the hospital on Thursday of this week, and seekers of novel and useful gifts for Christmas will find much to interest them, while at the same time helping along the Auxiliary's work for the Hospital.

Mrs. Alex. McDermott and Mrs. Angus Campbell will sell dolls and dolls' wear as well as a number of other bargains; Mrs. Haynes, Mrs. Bone and Mrs. Plimley will have charge of the fancy-work, and in this connection donors of work are requested to leave the articles at the hospital or with Mr. Frank Bone, care of T. N. Hibben & Company; Mrs. McManus and Mrs. Regan will sell delicious home-cooking, and Mrs. Orme and Mrs. Moody home-made candy, while Mrs. Jenkins will have a booth for the sale of plants. Mrs. Fraser will be in charge of refreshments and Mrs. R. L. Miller is taking reservations for bridge tables. Mrs. Frank Sehl is general convener of the affair.

COLOR IT NEW WITH "DIAMOND DYES"

Beautiful home dyeing and tinting is guaranteed with Diamond Dyes. Just dip in cold water to tint soft, delicate shades or boil to dye rich, permanent colors. Each 15c package contains directions so simple any woman can dye or tint lingerie, silks, ribbons, skirts, waists, dresses, coats, stockings, sweaters, draperies, coverings, hangings, everything new.

Buy "Diamond Dyes"—no other kind—and tell your druggist wether the material you wish to color is wool or silk, or whether it is linen, cotton, or mixed goods. (Advt.)

Mrs. George Black To Give Lecture on Yukon Before Club

Mrs. George Black, F.R.G.S., who is to address the Women's Canadian Club next Tuesday at the Chamber of Commerce auditorium, is one of the foremost women of the Yukon Territory in which she has lived for many years. She has prepared a unique collection of Arctic flowers which created much interest when they were displayed in Toronto recently, the specimens being preserved and mounted on water-color background showing their natural habitat.

Mrs. Black is a brilliant speaker and her illustrated travelogue of the Yukon promises to be of unusual interest. The meeting is to be held at the Chamber of Commerce instead of the Empress Hotel to permit of the showing of a series of one hundred beautiful colored slides collected by Mrs. Black.

Inquisitive Party—"And do you go up that ladder all day long?"

"Pat—'No, sur; half of the toime Oi come down."

LIEUT.-GOVERNOR AT G.W.V.A. POPPY BALL

Services in Uniform and Nurses in Hospital Dress at Empress Hotel Function

Success is assured for the Poppy Ball at the Empress Hotel to-night. The Lieutenant-Governor will open the ball and will be accompanied by a party from Government House. The Army and Navy will be present in mess dress, and nurses from the Jubilee and St. Joseph's Hospital will attend in uniform, making to-night's ball at the Empress Hotel an appropriate event to mark the anniversary of the great wave of rejoicing which swept the world when an end was brought to the long and costly world war.

With all the services which shared in the conflict represented and a big attendance promised, the ball should be equally as brilliant a function as it has been on other occasions. Zala's nine-piece orchestra has been engaged for the occasion, and every detail has been carefully planned to make the ball the outstanding event of Armistice Day.

At an executive meeting held Saturday the Great War Veterans' Association expressed their thanks to all those who have given such generous support to the Poppy Ball. It is hoped that a good sum will be raised to swell the hospital fund.

Discussion took place on the confusion created by the name Poppy Ball being used for another function on the same night as the result of complaints from ticket holders who believed they had secured tickets for the annual Poppy Ball at the Empress, but it was decided that in view of the advertised warning that the original Poppy Ball was to be held at the Empress Hotel, nothing could be done in the matter, and the ticket holders' only recourse was with the person from whom they purchased tickets.

Dainty Wares at Jubilee Hospital Alumnae Bazaar

The annual bazaar of the Jubilee Hospital Auxiliary will be held on Saturday, November 15, in the premises, 1423 Douglas Street. Many lovely Christmas gifts and useful novelties will be on sale at the various booths under the convenership of the following ladies: Mrs. W. H. Bullock-Webster, Mrs. W. M. Thomas, Mrs. S. Pollock, Mrs. A. M. Johnson, Mrs. Chambers, Mrs. L. S. V. York, Miss Wood. The proceeds of this bazaar will go towards the fund for furnishing the six-bed ward in the new hospital building. All work to be offered for sale on Saturday should be brought in not later than Friday from 2 o'clock until 5 at 1423 Douglas Street.

TO-MORROW'S HOROSCOPE

By Genevieve Kemble

WEDNESDAY, NOVEMBER 12

The planetary positions for this day presage some anxieties of a business nature that may be circumvented by strict attention to all matters in which writings, letters, contracts and documents hold important place.

Those whose birthday it is are warned to be particularly careful in the signing of papers and the making of contracts. A child born on this day is likely to be versatile, quick and clever, but will need to have the strictest training in childhood.

Join Our

Brunswick

And

RADIOLA CHRISTMAS CLUB

$1.00 Makes You a Member

Full Particulars at

KENT'S

Phonograph and Radiola Store

641 YATES STREET

COUNTESS ALLEGED TO BE A "RED"

Countess Karolyi, erstwhile member of the Austro-Hungarian Court, who recently arrived in New York with her husband and family, will be deported as an undesirable alien if S. Stamwood Menken, of the National Security League, can prove his claim that she is affiliated with the Reds. Many of New York's Four Hundred have rallied to the defence of the Countess, who says she is twenty-nine years old.

Since she and her husband, Count Michael Karolyi, left Austro-Hungary they have passed through much suffering. When they reached Jugo-Slavia they had seven kronen, about twenty-five cents to their name. The Count was a cripple and unable to work. Their three children, one of them a babe in arms, must be supported. The Countess went to work. They were at Ragusa, and the Countess obtained a motor launch on credit. This she used in ferry people across the water. She made money—until the boat went on the rocks.

Then they depended on the sale of jewels for their living. Finally they made their way to London, getting free transportation to Cardiff, Wales, on a coal steamer. There they lived on the proceeds of what they could get for the few remaining jewels of the Countess, and on what little money she has been able to earn by lecturing. Her trip to America, she claims, is for the purpose of adding funds to the exchequer.

SOCIAL AND PERSONAL

Mr. Prescott Cookingham of Portland was a visitor in Victoria over the week-end.

+ + +

Miss Janet Crosher of Leicester, England, has arrived in the city and is visiting her aunt, Mrs. R. F. Butt, Royal Oak.

+ + +

Mrs. F. L. Stephenson will receive at her home, St. Saviour's Rectory, Victoria West, on Wednesday from 3 until 6 p.m.

+ + +

Mrs. Moore, Beechwood Avenue, returned yesterday from Port Angeles where she has been visiting with relatives for a few days.

+ + +

After spending a few days in Seattle as the guest of friends Miss Lena Harris, Blanshard Street, returned home yesterday.

+ + +

Mrs. Latremouille and Miss Freeman returned to-day from Seattle, where for the past week they have been the guests of friends.

+ + +

Mr. Clay Porter of Stewart, who arrived in Victoria at the end of last week, spent the week-end in Seattle as the guest of relatives.

+ + +

Miss Eileen Haslam, of the nursing staff of the Columbus Sanitarium, Seattle, is spending a week's holiday with her parents at Nanaimo.

+ + +

Judge Helen Gregory MacGill of Vancouver was a visitor in the city to-day, and during her brief stay visited Dr. Helen Ryan, Battery Street.

+ + +

Captain Clayton, who has been visiting in Victoria for a short time, is returning to-night on the steamer Princess Maquinna to his home at Tofino.

+ + +

Mrs. C. W. Bradshaw and Miss Alexe Bradshaw, Albany Road, returned to Victoria this morning from Vancouver, where for the week end they were the guests of Dr. and Mrs. Albinus Clarke, Burnaby Street.

+ + +

M. Charles M. Courboin, Belgium's greatest organist, who is to give a recital to-morrow evening, arrived in the city this afternoon and during his stay will be the guest of Mr. and Mrs. J. R. Green, Foul Bay Road.

+ + +

Mrs. Norman Senior of Vancouver and her little son have been spending a few days in the city visiting Mr. Senior, who is in town for the session as a member of the Legislative Press Gallery. Mrs. Senior expects to return to the mainland to-morrow.

+ + +

Mrs. Genevieve Lipsett-Skinner entertained at the tea-hour at her residence in the Ailsa Mansions yesterday afternoon in honor of Miss Dorothy Bell, assistant editor of Maclean's Magazine, Toronto, and Miss Merle Hall of the C.P.R. Publicity Bureau, Vancouver.

+ + +

Senator and Mrs. G. H. Barnard of Rockland Avenue will leave on Wednesday, November 19, for New York, from where they will said for Italy and the Riviera, returning to Ottawa in March for the Parliamentary session. During their absence Colonel and Lady Kathleen Villiers will occupy their residence, "Duvals."

+ + +

Miss Gladys Irving returned to Victoria on Sunday from Vancouver after accompanying Mrs. Arthur K. Mitchell and her little son to the mainland. Mrs. Mitchell proceeded to her home in New York after spending the Summer months in Victoria as the guest of Mr. and Mrs. W. J. Bowser, "Buncrana," Terrace Avenue.

+ + +

A number of friends gave a birthday party for Miss Geraldine Leeming at her residence, 2321 Cook Street, on Saturday. The rooms were prettily decorated in the colors of black and yellow, dahlias centering the tea-table. The guests included Miss Doreen Lougheed, Miss Roma Dorman, Miss Clarice Holden, Miss Muriel Metcalf, Miss Margaret Caldwell and Miss Thora Harrison.

+ + +

Father Kashevaroff, of the Russian Greek Church, curator and librarian of the Alaska Territorial Library at Juneau, has arrived in the city and is the guest of his sister, Mrs. W. George, McKenzie Street. Father Kashevaroff has spent many years in studying the history of Alaska and the native peoples. He will deliver a lecture upon these most interesting subjects on Wednesday evening in the Girls' Central School.

SIDNEY

The Parent-Teacher Association entertained the children who this year and previous years took part in the Saanichton Fair sports. In Matthew's Hall a splendid tea was provided for the children at 6.30 o'clock. Those helping with the tea were Mrs. Ramsay, Mrs. Holderidge, Mrs. Gilman, Mrs. Ward and Miss Jean McNaught. At 8 o'clock the parents and friends came to the entertainment which opened with the singing of "O Canada." Miss Kathleen Watts, Miss Rosa Mathews, Mr. West Cornwell, Mr. P. Barlow and Mr. Creighton all sang and were encored. Mr. Nelson Falick recited. Mr. Duff, secretary of the school trustees spoke a few words on education. Trustee J. T. Taylor spoke on the good effect sports had on the mind. Colonel C. W. Peck, V.C., D.S.O., M.P.P., then presented the Spencer Cup which has been won by the Sidney School for three years in succession to Mr. J. Ramsay the principal of the school. The Colonel congratulated the school and said those who were good at sports made good citizens. Mr. Ramsay replied in a few suitable words. Mrs. Deacon presented Stanley Conrad with a book from the North Saanich Women's Institute as first prize for collecting the most tent caterpillars. Refreshments were then served.

+ + +

The Women's Guild of St. Andrews will hold their meeting on Wednesday, November 12 at the home of Mrs. Philp at 3 o'clock.

+ + +

Mr. and Mrs. J. Boldero and baby of Bazan Bay have left here and taken a house on Beach Drive, Victoria and Mr. and Mrs. Hall of the Experimental Farm have taken their house at Bazan Bay.

+ + +

Mrs. Perry who has been living at Swartz Bay for the last year has gone to live in Victoria with her daughter and son-in-law Mr. and Mrs. Duke Robertson.

+ + +

The usual monthly meeting of the Ladies' Aid of the Union Church will be held on Wednesday November 12, at 3 o'clock at the home of Mrs. Sam Brethour, East Road.

+ + +

The customs motor launch "Foam" from New Westminster was in Roberts Bay, Friday night and Saturday.

+ + +

The Deep Bay Social Club will hold a large military 500 drive on Friday Nov. 21 in their club hall. After the cards refreshments will be served after which there will be a musical programme and the evening will end with a dance.

+ + +

The park trustees met the North Saanich Women's Institute in Wesley Hall on Saturday evening to arrange about the Memorial Park. There was only a small attendance. It was decided to let the institute continue to cultivate and work on the Children's Acre provided a gate was made into the remaining five acres.

+ + +

Mr. Fred Bowcott, spent the week-end with Mr. and Mrs. Taylor, Cobble Hill.

MAYNE ISLAND

Mr. and Mrs. Hall have returned home after an enjoyable holiday spent in Vancouver and Seattle.

+ + +

Mr. Allen junior has arrived at Point Comfort Cottage.

+ + +

The following were guests at Grand View Lodge: Mr. Allen, Mr. Coulter and Mr. Drybough.

+ + +

Miss Lilly and Miss Rawling have gone to Vancouver.

NANOOSE BAY

Mr. Harry Holt, who received injuries to his leg at the Straits Lumber Company two weeks ago, has been receiving treatment in the Nanaimo Hospital and is recovering sufficiently to be able to leave the hospital in a few days.

+ + +

Mrs. George Roscoe of Red Gap is visiting in Vancouver.

+ + +

Mr. and Mrs. R. Flora are receiving congratulations on the birth of a son on Tuesday.

+ + +

Mrs. Aldous, who has been visiting her daughter, Mrs. James Doran, Powder Street, returned to Qualicum on Friday.

+ + +

Mrs. F. O. Barrie was hostess at a delightful tea on Thursday at her home at Powder Point. The rooms were prettily decorated with cut flowers and greenery. Those present were: Mrs. M. Jenson, Mrs. T. Stewart, Mrs. N. Dickinson, Mrs. H. Park, Mrs. C. Wood and Mrs. E. Collins.

+ + +

Mrs. S. G. Clarke was hostess at a delightful party on Tuesday in honor of her mother, Mrs. J. Doran Sr., the occasion being a celebration of her birthday.

+ + +

Mrs. G. L. Webster has returned to her home at Nanoose Bay after spending the past week visiting Mrs. A. Staley at Vancouver.

+ + +

Mrs. W. Pendleton is visiting friends in Vancouver.

+ + +

Mr. and Mrs. Thomas Bolderston of Red Gap are visiting in Courtenay. Mr. Bolderston received a nasty injury to his arm at the St. Lumber Company a short time ago, and is not yet able to return to work.

+ + +

Mr. and Mrs. N. Dickinson have returned to Powder Point after a week spent in Victoria.

SOOKE HARBOR

Mrs. Philip Snape and family are spending the week end in Victoria, with her sister, Mrs. H. Beasley, of Beach Drive.

+ + +

A very enjoyable whist drive and dance were given on Saturday at the Paradise Inn. First ladies' prize, Miss Oldsworth; second ladies' prize, Mrs. Graignic. Gentlemen's prize, Mr. Joe Collins.

+ + +

Visitors at the Paradise Inn are—B. Johnance of Vancouver, J. E. Lux of Vancouver, Mrs. Wilkenson and Miss Oldsworth of Sidney, Mr. and Mrs. A. B. Jones, J. E. Maker and Mrs. Newberry of Victoria.

+ + +

Dr. and Mrs. Felton have as visitors Mrs. Lucas and daughter, Mr. and Mrs. Hembrow and daughter. Miss Felton is home for the week end.

+ + +

Mr. and Mrs. C. Orpen of Victoria are spending a few days with Mr. and Mrs. J. Musgrave, of the "Bluff."

+ + +

Miss Jean Nicolson and Miss Marjorie Felton are paying a three days' visit to the Misses Graignic.

+ + +

Mrs. Mugford and her son Bob are visiting in Victoria.

+ + +

Mr. and Mrs. Alec Campbell are in town for a few days.

+ + +

Leslie Hewer is here on a visit to his father.

GALIANO ISLAND

An enjoyable Hallowe'en dance was held in the schoolhouse. Music was supplied by Mr. P. Scoones, gramophones. Mr. Burill played the organ and Mr. A. Georgeson the violin. Refreshments were served by Miss May assisted by Mrs. Zala and Mrs. Bamrich. Among those present were Mr. and Mrs. A. Cayzen, Mr. and Mrs. Bellhouse, Mrs. Turiss, Mrs. Patience, Mrs. Elverston, Mrs. Bamrich, the Misses K. Bellhouse, E. Yorke, K. Bamrich, B. Georgeson and R. Mucheson. Messrs. T. Yorke, G. Head, T. Bellhouse, F. Mucheson, Page, Lord, J. A. and G. Georgeson, Lew Burill and Tony Bellhouse.

+ + +

Mr. and Mrs. P. Stewart have had Mr. and Mrs. R. Hull staying with them.

+ + +

Mr. Elverston is making a tennis court on his property.

+ + +

Mr. and Mrs. Denroache have returned home after a pleasant holiday spent in Vancouver.

Royal Review—The annual tea and sale of work of Royal Review No. 18, W.B.A. will be held on Wednesday afternoon from 2.30 to 5.30 p.m. at 1230 Government Street. There will be a table of home cooking, and court whist will start promptly at 2.30. All are welcome and those having donations will please bring them as soon after 10 o'clock as possible.

Bazaar at Foul Bay—The bazaar which has been organized by the Margaret Jenkins Parent-Teacher Association will be held in the school auditorium on Wednesday, November 12, and will be opened by Mrs. J. L. Beckwith at 3 p.m. Afternoon tea and other refreshments will be on sale. It is hoped that parents and friends will show their appreciation of the efforts of the ladies' committee under Mrs. A. S. Denny by visiting the bazaar.

ARMISTICE BALL TO BE HELD TO-NIGHT

I.O.D.E. Chapter Decorating Alexandra Ballroom For Poppy Ball

Under the auspices of the Armistice Period Committee a poppy ball will be held this evening at the Alexandra ballroom, when the hosts will be representatives of a number of the ex-service organizations of the city. The ball has been arranged as a culmination to the Armistice celebrations which commenced, under the auspices of the above committee, with a special service on Sunday.

His Honor the Lieutenant-Governor is extending his patronage to the Alexandra House function and the number of tickets sold suggests a bumper attendance. A special scheme of decoration is being carried out by the ladies of the Florence Nightingale Chapter, I.O.D.E., under the direction of Mrs. H. K. Prior.

Rumsby's orchestra has been engaged for the music and the programme is to include some of the newest numbers from New York and London. Supper arrangements are in the hands of the Alexandra House management, so that patrons may be assured of the best obtainable.

The proceeds of the ball will be administered by the Armistice Period Committee for the benefit of ex-service men in distress and their dependents.

You are sure of being nourished if you take BOVRIL

The Body-Building power of Bovril has been proved by independent scientific experiments on human beings to be from 10 to 20 times the amount of Bovril taken.

This was shown to be due to the fact that Bovril is not only itself a valuable food, but that it possesses remarkable powers of making other foods more nourishing.

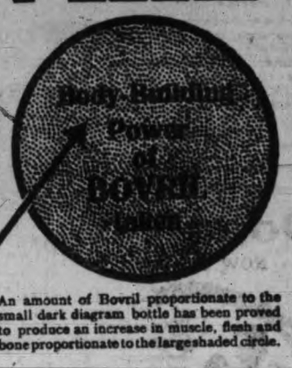

An amount of Bovril proportionate to the small dark diagram bottle has been proved to produce an increase in muscle, flesh and bone proportionate to the large shaded circle.

ONLY SOLD IN BOTTLES

Dunn was introduced to a geological crank, who said: "Scientists have made an alarming discovery. They declare that the land on which Boston stands is slowly but steadily sinking into the sea."

Dunn smothered a yawn. Irritated that so exciting a bit of information should be so indifferently received, the scientist querulously asked: "Doesn't that strike you as interesting?"

"Not specially," drawled Dunn. "All my cash is invested in New York."

Getting Too Fat? Try This—Reduce

People who don't grow too fat are the fortunate exception. But if you find the fat accumulating or already cumbersome, you will be wise to follow this suggestion, which is endorsed by thousands of people who know. Ask your druggist for Marmola Prescription Tablets and follow directions. One dollar is the price the world over. Get them from your own druggist or send price direct to Marmola Co. General Motors Bldg., Detroit, Mich. By doing this you will be able to reduce steadily and easily and pleasantly, without starvation diet or tiresome exercise. Start taking them to-day and get slender. (Advt.)

Customers Call and Get Your Invitations for Our
FREE DANCE
TUESDAY, NOV. 25
4-piece Orchestra
THORNE'S SHOE STORE
648 Yates Street
Look for the Big Shoe Sign Outside

Beauty

A Gleamy Mass of Hair

35c "Danderine" does Wonders for Any Girl's Hair

Girls! Try this! When combing and dressing your hair, just moisten your hair brush with a little "Danderine" and brush it through your hair. The effect is startling! You can do your hair up immediately and it will appear twice as thick and heavy—a mass of gleamy hair, sparkling with life and possessing that incomparable softness, freshness and luxuriance.

While beautifying the hair "Danderine" is also toning and stimulating each single hair to grow thick, long and strong. Hair stops falling out and dandruff disappears. Get a bottle of delightful, refreshing "Danderline" at any drug or toilet counter and just see how healthy and youthful your hair becomes. (Advt.)

Shaving Brushes

Sterilized bristles, free from anthrax, guaranteed secure, 75c to $3.00

McFarlane Drug Co.

Cor. Douglas and Johnson
Formerly Known as Owl Drug Co. Limited

Meet Monday Morning Smilingly

Hundreds of Victoria women greet Monday morning with a smile. You can do likewise.

Instead of going through the drudgery of washday they bundle up their laundry and at a stated time, we pick it up. That is the modern way of erasing the housewife's most disagreeable job from her weekly routine.

Family Laundry Service provides perfect cleanliness in handling all the family clothes and does the work at a low cost.

Every day is washday with us. It is our business to work so well for you that you will be a constant patron.

Phone 2300 and let us explain

New Method Laundry Limited

Phone 2300
1015-17 North Park Street

COAL

As a good suit will outwear an ordinary suit, so will good coal outlast an ordinary coal—and give more heat. Try us next time.

Richard Hall & Sons

Established 1882
1232 Government Street
Phone 83

Correct Shoes for Fall

MUTRIE & SON'S
1203 DOUGLAS STREET

Read "The Splendid Road" by Vingie E. Roe

THE adventurous love of Sandra DeHault runs like a golden thread through this thrilling story of the '49ers and their covered wagons.

All the way across the plains she came, mysterious, self-reliant, beautiful, beloved of many, the first woman to bring her outfit through.

You must read this epic of the great western migration.

Other Features by

Gene Stratton-Porter, Coningsby Dawson, Robert W. Chambers, Jeffrey Farnol, Thomas Hardy, Anthony Pryde

December

McCALL'S

On Sale To day

2,237,000 Copies This Issue

10¢

AT THE THEATRES

BUCK JONES BACK IN WESTERN FILM NOW AT COLUMBIA

The loyal legions of Buck Jones fans will be delighted by his return to 100 per cent. all-western drama in the new William Fox offering, "Against All Odds," which is showing at the Columbia Theatre to-day and to-morrow only.

By an interesting coincidence, this is also the first 100 per cent. all-western picture which Edmund Mortimer has ever directed.

His first western accordingly is rich in unhackneying humor, weird mystery, phantasy and imagination in addition to the standard western "stuff" at which Buck is past master.

Dominion
NOW SHOWING

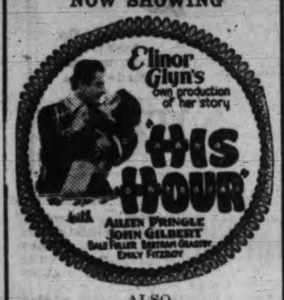

ALSO
NEWS AND REVIEW
NEXT WEEK
"The Covered Wagon"

COLUMBIA
Presents
To-day and To-morrow Only
Buck Jones
in
"Against All Odds"
A double-barrelled romance; a guaranteed ghost; the hypnotic spell of a haunted ranch-house, and Buck Jones battling "Against All Odds."
COMEDY NEWS
FELIX THE CAT
Matinee 15¢ Children 5¢
Night 25¢ Children 10¢
Coming Thursday, Tom Mix
"THE HEART BUSTER"

COLISEUM
TO-DAY
The Most Unusual Love Story Ever Told

A splendid picture ... story. A wonderful cast. A baffling mystery. A thrilling climax. A picture you should see.
USUAL PRICES

AT THE THEATRES

Columbia—"Against All Odds."
Capitol—"Squibs's Honeymoon."
Dominion—"His Hour."
Playhouse — "The Remittance Woman."
Coliseum—"K—the Unknown."

ACTRESS WAS WED NINE TIMES BUT ONLY ON SCREEN

The wedding seen in "Squibs's Honeymoon," which is the attraction at the Capitol all this week, is impressive. It is a cameo of simplicity and beauty, original in treatment and touched with the fine point of poetical inspiration that must find emotional response in every woman. But it was not achieved so simply as it appears on the screen.

An interviewer, after seeing the film, asked Miss Balfour if she did not think marriage was an attractive proposition. Betty, however, was not to be caught. "It is my first marriage in films," she replied naively. "But it is much too strenuous an occupation.

"I had to go through the film wedding ceremony nine times, and may I tell you that between each performance I had to make a trip to my dressing-room and make a completely new toilet in order to get rid of the obstinately sticky confetti that showered over us each time we came out of the church. The whole of the nine ceremonies were 'performed' in one day. Squibs may have enjoyed it; I doubt very much whether most brides would."

"HIS HOUR" STYLE OF RUSSIAN STORY AT THE DOMINION

A love story is brought to the screen at the Dominion Theatre, where "His Hour," the Metro-Goldwyn picturization of the Elinor Glyn story is being shown.

A young English widow, Tamara Loraine, meets Gritzko, a Russian Prince. She is prim and conventional and her emotions are hidden far beneath a frigid exterior. Gritzko, on the other hand, is wild, impulsive, handsome and the most beloved man in all Russia. Tamara is attracted to him, but resolves not to fall under his spell as every other woman has. She intrigues him by her distant charm, which is different from anything he has ever before encountered.

By her pronounced aloofness she spurs him to deeds of devilry. She openly dislikes him, but is really hypnotized by the brilliant, fascinating Prince.

The affair reaches a climax and a declaration of love is forced from the lips of the proud Tamara.

Aileen Pringle plays the leading feminine role, while John Gilbert is cast as the Prince. They both hold by their dynamic personalities and Elinor Glyn in choosing them as her ideal lovers made a selection which should be generally popular.

King Vidor directed and brought out realism and richness. The production was presented by Louis B. Mayer.

Falling Hair, Dandruff, Itching, Indicates an Unhealthy Scalp

Neglected hair soon starts to fall far more than is natural. Dandruff comes and then baldness. Seven Sutherland Sisters' Complete Treatment is a new and entirely different hair preparation, containing as it does the new discovery Hair Fertilizer. Its one object is to get your hair in a healthy growing condition—and it does it.

Dandruff and the germ of baldness simply cannot exist on the scalp that is occasionally treated with our Hair Fertilizer, and the best part of it is you only use it quite sparingly two or three times a week. An inexpensive and thoroughly effective treatment. There is nothing like Seven Sutherland Sisters' Complete Treatment, $1.60 at all Drug Stores. Wholesale distributors National Drug and Chemical Co., Ltd. (Advt.)

CONCERT NOTICE

The special Organ Recital by the famous Belgian organist
CHARLES M.
Courboin
at the Metropolitan Church TO-MORROW (Wednesday) begins at 8.30. Doors open at 7.45.
Tickets at Fletcher Bros. up to 5.30

ETHEL CLAYTON STARS IN EASTERN STORY ON PLAYHOUSE FILM

The lure of the East is reflected in many of the scenes of Ethel Clayton's latest attraction, "The Remittance Woman," showing at the Playhouse.

All the strange peoples of Asia move through the vivid panorama of "The Remittance Woman," giving a touch of fine realism to this unusual story written by Achmed Abdullah, famous author and globe-trotter. Then, too, it was necessary to construct two complete blocks of dwellings in order to reproduce in the great Powers studio of Los Angeles the exact likeness of a section of Canton in which much of the action takes place.

But beyond the scenic investiture, the dramatic calibre of the story is its outstanding feature. Abdullah knows dramatic values from long experience as a fictionist and writer for the stage. He has built situations that pound and throb with the excitement of big drama.

Miss Clayton is seen as a young woman from America who has in her possession a mystic vase which, Orientals believed, gave the holder great powers. The story revolves about the efforts of two Chinese secret societies to obtain the vase.

The cast, personally chosen by Miss Clayton, embraces such prominent players as Rockcliffe Fellowes, Mario Carillo, Frank Lanning, Tom Wilson, Etta Lee, James B. Leong, Edward Kimball and Toyo Fugita.

SQUIRREL MADE GOOD ON SCREEN IN COLISEUM FILM

Because "Bozo" proved himself a good actor, he has a new home—with all the nuts he can eat and everything else that a squirrel could ask for. He has been "adopted" by Virginia Valli, Universal picture star, following his very successful appearance with her in her new starring vehicle, "K—The Unknown," which is showing at the Coliseum Theatre to-day.

When Harry A. Pollard directed Miss Valli in the filmization of Mary Roberts Reinhart's novel, "K," the squirrel was purchased from a pet store and carefully trained by Charles B. Murphy, zoo superintendent, for the scenes in which he appears with Miss Valli and Percy Marmont. When the picture was finished, Miss Valli found that she had taken a keen fancy to the little animal, with the result that he is now the most playful part of the Valli household.

The new picture is a dramatic story of hospital life, revolving about a physician, who reveals his identity and faces arrest to save a life.

A notable cast appears in the new picture. Percy Marmont, noted for his work in "The Shooting of Dan McGrew," "If Winter Comes" and other recent features, plays the title role of K. LeMoyne, the physician of mystery. Margarita Fisher, noted star of some years ago, returns to the screen as Carlotta, the fiery Spanish nurse who is the Nemesis of the physician. John Roche appears as Dr. Max, the other dominant figure in the story. Others in the big cast are Maurice Ryan, Francis Feeney, Myrtle Vane and William A. Carroll.

The settings are made on a spectacular basis. A complete hospital was constructed at Universal City for the new picture, and the dramatic climax is the reproduction of a surgical operation, which, despite its fidelity to detail is said to be robbed of any hint of the grewsome by careful directing.

Harry Pollard, who directed the picture, is the man who produced Sporting Youth with Reginald Denny and Laura La Plante, and who first launched Denny to fame in "The Leather Pushers."

GREAT ORGANIST WILL PLAY HERE TO-MORROW NIGHT

Local music circles are anticipating one of the greatest musical events of the season in the coming to the city of such a famous organist as Charles M. Courboin, in his recital at the organ of the Metropolitan Church to-morrow evening. The programme, which has been specially selected from others by local organists, is as follows: "Passacaglia in C Minor," Bach; "Aria," Antonio Lotti; "Allegretto," Auguste de Boeck; "Third Chorale in A Minor," Cesar Franck; "The Bells of St. Anne de Beaupre," A. Russell (from St. Lawrence Sketches); "Taccata in F," Faulkes; "Liebestoa," from "Tristam and Isolde," Wagner; "Humoresque," "L'Organo Primative," Pietro Yon; "Scherzo Cantabile," Lefebrere Wela; march, "Pomp and Circumstance," Elgar. The opening number will commence at 8.30, and doors will be open at 7.45.

TO LECTURE AGAIN

Those who have been fortunate in hearing any of the lectures previously given by Rev. J. Williams Ogden will be pleased to learn that arrangements have been made for another of his delightful and instructive lectures. The title for the next lecture, which is to be given in St. Andrew's Presbyterian Church on Friday, November 21, is "How London Lives: One of the Mightiest Economic Problems of the Day."

PLAYHOUSE
STAGE — Big Double Bill — SCREEN
Joseph Evans Presents
Comedy Farce
"Wanted--A Wife"
Ethel Clayton
IN
The Remittance Woman
"Piano loaned by Mrs. Gadsden, 1817 Quadra Street"
Country Store To-night

Now Playing **CAPITOL** Big Double Attraction
(1) ENGLAND'S QUEEN OF HAPPINESS
BETTY BALFOUR
IN
"SQUIBS' HONEYMOON"
Gor Blimy! It's Britain's Greatest Comedy
(2) THE HUMAN MONKEYS in
"DARWIN WAS RIGHT"
(It's a Riot of Laughs)
(Also) FOX NEWS—COMEDY

PANTAGES
FRIDAY NIGHT, NOV. 21
Song Recital
EVA GAUTHIER
World-Famous Artist
Seat Sale Now at Walter F. Evans Limited
1113 Government St. Phone 1241

PHONE 1670—PRIVATE EXCHANGE CONNECTING ALL DEPTS.

Store Open All Day To-morrow

A specially interesting programme has been prepared for to-morrow's selling, every department in the Store offering unusually good values in Seasonable Merchandise. Owing to yesterday being a holiday the Store will remain open until Six o'clock

Pure Wool Blankets at $3.98 Each

Another opportunity to buy a Pure Wool Blanket at this low price. Woven from yarns that will give the utmost in warmth and wear, finished with blue borders; size 68x86. Price, each, **$3.98**
—Main Floor

Short Lengths of Cretonnes

Values to 75c, To Clear at 35¢ a Yard

Best Quality Cretonnes, in lengths up to about six or seven yards. The selection includes a very wide assortment of excellent designs and colorings and the value is remarkable; values to 75c. Special at, per yard ...**35¢**
—Third Floor

All Feather Pillows at 98c each

A special offering for Wednesday shoppers. All feather pillows covered in attractive tickings, soft and comfortable. Special for Wednesday only. Each .....**98¢**
—Fourth Floor

Three Special Values From the Carpet Section

Cocoa Matting Mats
Durable quality cocoa matting rugs neatly stenciled; size 14x24 inches. Just what you need for the back door. Special at, each ..... **45¢**

5 ONLY OILCLOTH RUGS
A limited number only of these Oilcloth Rugs marked to clear at this special price; size 6x9. Special at, each **$5.95**

10 Only Linoleum Runners
These cork base runners are shown in good carpet designs and colorings, a slight imperfection in the printing is the only reason for this special low price; size 3x9. Special at, each **$2.50**
—Third Floor

Specials in Drug Sundries

Epsom Salts, 2 lbs. for .....**19¢**
Enos Fruit Salts, ...**98¢**
Wampole's Grape Salts, ...**50¢**
Bayer's Aspirin, 50c value for **43¢**
~~**Autostrop Dressing,** 85c value **23¢**~~
Allenbury's Baby Foods, $1.25 value for .....**98¢**
Borax, 15c value .....**11¢**
Boracic Acid, 15c value .....**11¢**
A B S & C Tablets, 100 for ..**23¢**
Castor Oil, medium size .....**23¢**
H.B. Palatable Cod Liver Oil, **87¢**
Toilet Paper, pure white large rolls 20c value, 2 for .....**29¢**
Energine Cleaning Fluid .....**47¢**
Throat Tablets, ...**23¢**
H.B. Throat Gargle, 35c value **29¢**
Stone Hot ater Bottles, $1.75 and $2.00 values for **$1.58**

Hudson's Bay Purity Groceries

Roman Meal the delicious breakfast food with a Teddy Bear or Dolly Dimple pattern free with each package for .....**50¢**
Quaker Brand Quick Rolled Oats, large pkg. .....**30¢**
Choice Kotenashi White Beans, 4½ lbs. for .....**25¢**
Dischо Brand Sliced Pineapple, per tin .....**20¢**
Brunswick Brand Sardines, in oil 3 tins for .....**20¢**
Swansdown Cake Flour, per pkg. for .....**45¢**
Finest No. 1 Quality Japan Rice, at 3 lbs. for .....**25¢**
Purity Brand Free Running Table Salt, 2 cartons for .....**25¢**
Extra Choice Black Cooking Figs, per lb. .....**20¢**
Choice White Cooking Figs, at, per lb. .....**12½¢**
Del Monte Brand California Prunes per lb. .....**20¢**
B. C. Honey in combs, each ..**35¢** and .....**40¢**
B. C. Honey in brick, 1-lb. size for .....**25¢**
—Lower Main Floor

Special Offering of Beautiful Silk Dresses

For Afternoon and Party Wear

Shown in straight line style, long bodice with bouffant skirt and long, tunic models. They are made from good quality flat and Canton crepes, some beautifully beaded in handsome designs, others embroidered with silk and wool in attractive colors. Shown in colors of brown, sand, navy, grey, bisque and black; 16 to 42. Price

$19.95

Smart Silk Dresses for Larger Women

A Special Value at $45.00

All the newest styles including long waist with circular skirt; pleatings from neck or shoulder, the new apron front and draped and straight line models. Sleeves vary from the long surplice style to the popular baby type. Materials include Canton crepe, georgette, flat crepe, charmeuse, crepe satin and brocade, in new shades of sand, cocoa, zinc, seal, navy, black and others; sizes 36 to 44.
Price **$45.00**
—Second Floor

900 Yards of 34-inch White and Striped Flannelettes. at 25c a Yard

Buy your Winter flannelette needs now at this advantageously low price. This is a closely woven quality with a warm, nappy surface, excellent for nightgowns, pyjamas, women's and children's underwear, etc. It comes in a width that will cut to good advantage; 34 inches wide.
Wednesday, per yard **25c**
—Main Floor

Women's Winter Weight Underwear

Swiss Vests
Wool and cotton mixture, opera top or built-up shoulders with tailored finish. Price **$1.25**

Wool, Silk and Cotton Mixture Vests
With or without sleeves. Price **$1.50**

Pure Wool Vests
With built-up shoulders. Priced at **$1.75**

Pure Wool Vests
With short sleeves. Priced at **$1.95**

Pure Wool Combinations
With or without sleeves and knee length. Price ..**$3.95**

Wool, Silk and Cotton Mixture Combinations
With short sleeves and knee length. Price ...**$3.50**

WOMEN'S WINTER WEIGHT BLOOMERS
Special at, a Pair $1.19
Made from good weight knit cotton, slightly fleeced; large roomy garments with gusset; sizes 36 to 40; value $1.50. Special at, per pair **$1.19**
—Second Floor

White Flannelette Nightgowns

Value $1.50, for $1.19

In slipover style, with round neck and short sleeves, finished with lace edging. Extra good quality material that will wash well and give excellent service. Value $1.50. Special Wednesday, at **$1.19**

Women's Rainy-day Hats

Tweed and Polo Cloth Hats, with soft crowns and rolled brims just right for windy and rainy days. Shown mostly in heather shades. Prices

$1.75 to **$2.50**
—Second Floor

Ribbons, Laces and Trimmings for Christmas Gift Making

Dresden Ribbon
4½ inches wide, in shades of pink, sky, mauve, maize, navy and Saxe. Suitable for making gift novelties. Per yard .....**39¢**

Dresden Ribbon
Five inches wide, in rose and carnation design, comes in pink, sky, mauve, red, navy and rose. Suitable for making pin cushions, hair pin trays, covering coat hangers, etc. Per yard .....**45¢**

Novelty Laces and Insertions
In gold and silver, suitable for making novelty gifts. Price, per yard, from ....**75¢**

Dresden Ribbon
In dark grounds, with novelty designs, suitable for vestees, dress trimmings, hand bags and other novelties. Per yard .....**98¢**

Silver and Gold French Galon
For edging and binding table covers, etc. Per yard **15¢** and .....**18¢**

Rosebud Trimmings
In chiffon and silk, for trimming novelty gifts, in shades of pink, mauve, gold, and blue. Price, per yard ...**35¢** and ..... **50¢**
—Main Floor

Women's Black Kid Oxfords

A Special Value at $4.75

Constructed on common sense lines with stout single soles and smart low heels. These Oxfords are specially suited to Winter wear. The toes are medium round shape, perfect fit and comfort is assured. All sizes from 3 to 7½. An extra special value at,
Per pair **$4.75**
—Main Floor

Hosiery Specials for Men

Men's Cashmere and Worsted Socks
3 Pairs for $1.00
Good wearing cashmere and worsted wool socks in dark shades, made in flat knit and ribbed styles; all sizes. Special at

3 Pairs for $1.00

Men's Ribbed Cashmere Socks
Regular $1.00 for 69c
English black cashmere socks in a 2-1 rib, Craftana make and reinforced at all wearing parts, made with five thread heel and toe, four thread foot and three thread leg. A seamless sock in flat knit; sizes 9½ to 12. Special at, per pair **69c**
—Main Floor

Boys' Tweed Bloomers

At, a Pair $1.79
Good wearing wool tweed bloomers in grey, brown and mixtures. Full cut and roomy bloomers with strong quality elastic at knee, three pockets and belt loops. Now is the time to match that coat with a pair of these; sizes 26 to 36. Price, per pair **$1.79**
—Main Floor

Men's Tweed Trousers

Special, $2.95 a Pair
Made from durable quality wood tweeds in brown or grey herringbone effect. Well tailored throughout and made with five pockets belt loops, finished with plain or cuff bottoms; sizes 30 to 44.
Price, per pair **$2.95**
—Main Floor

Interesting Hardware Values

Universal Food Choppers
An indispensible article in the kitchen; made in four sizes.
No. 0. Price **$2.50**
No. 1. Price **$2.95**
No. 2. Price **$3.50**
No. 3. Price **$3.95**

Universal Bread Makers
Knead the dough with scientific accuracy in three minutes as against half an hour or more by the old-fashioned methods. Four-loaf size. Price **$3.95**
Eight-loaf size. Price ...**$4.95**

Weather Strip
Storm proof weather strip, 22 feet in a box. Price .....**50¢**

Galvanized Coal Hods
Price **$1.45**

Black Japanned Coal Hods
With gold band. Price ..**$1.20**

Coal Shovels
English coal shovels in black Japan finish. Price .....**19¢**

Corn Brooms
Full stock corn brooms. Special at, each .....**59¢**
—Lower Main Floor

Tobacco Specials

Le Rosa Perfecto Cigars, 4 for **19¢**
William Tell Cigars, 10c value, 3 for .....**25¢**
Adventurers of England Cigars, 10c value, 3 for .....**25¢**
De Riske Cigarettes, 50c value, **43¢**
Cigarette Holders, fancy long, 50c value for .....**43¢**
Cigarette Holders, black and white for .....**33¢**

Glass Vases

Values to 60c for 25c
50 only, six-inch flower vases in neat design and pretty shape. Just the right kind for table decoration; values to 60c. Special, each, **25¢**
—Lower Main Floor

Men's Heavy Overcoats

With Soft Leather Lined Yoke

A Typical Hudson's Bay Value at

$22.95

Tailored from all wool Winter weight overcoating, in brown and green heather mixtures, and dark grey. Lined yoke of soft leather, making them not only rainproof but windproof as well. An ideal coat for men who drive a car. Cut in double-breasted style, with three-piece belt and covertible collar; all sizes. Our price **$22.95**
—Main Floor

Hudson's Bay Company
INCORPORATED 2nd MAY, 1670

RED BLOOD MAKES ALL OUR STRENGTH

WHAT gives every man his strength? Red blood. What makes the vibrant beauty of woman? Red blood.

Red blood is the driving force of life. If we lack strength we should think first of our blood. We should create more red blood. Then, through the new vitality that comes with rich, red blood, we quickly regain lost strength and vital nerve power.

Weak men and women can find an easy, safe way to create red blood. Then, as the blood is nourished, they will find strength quickly returning.

Wincarnis gives to the blood the very elements from which red blood is created. For fifty years this blood builder has restored exhausted, nervous, pale, thin sufferers.

If your body vitality is at a low ebb go to your druggist today and begin the safe Wincarnis treatment. A sixteen ounce bottle, which is a fourteen day Wincarnis treatment, is sold by all leading druggists for $1.50.

Wincarnis is so effective that only three tablespoonsful a day need be taken. Try Wincarnis at once and realize the new strength just a few days will bring.

WINCARNIS

Coleman & Company "Canada," Ltd., 67 Portland St., Toronto

EMPRESS OF ASIA LATE FOR FIRST TIME IN FIVE YEARS DOCKING HERE FROM ORIENT

Fine Record of Canadian Pacific Liner Interrupted; Was Forced to 'Heave to' in Heavy Weather on Second Day Out and Lost Twelve Hours During Stormy Crossing.

"For the first time in over five years the liner Empress of Asia is behind schedule in docking at this port," said Capt. L. D. Douglas, commander of the Canadian Pacific liner, when she arrived here last night from the Orient, after an exceptionally stormy passage. "We are about twelve hours behind our scheduled time," Capt. Douglas continued, "for the trip was unusually wild at times."

One day out of Yokohama the Empress of Asia ran into her first taste of the storms which hindered her, intermittently, during her crossing. At 10 o'clock on the second morning the storm increased to such a degree of intensity that the vessel was forced to 'heave to.'

RUSSIA IN TROUBLE

While proceeding on their way some hours later, a wireless communication from the sister liner Empress of Russia stated that she also was in difficulties. She had been racing through the storm for hours. When at last she was clear of the worst of it, and the mountainous seas ceased to sweep over her decks, it was ascertained that considerable damage had been done by the storm. One life-boat had been washed clear overboard and another had been so damaged as to render it useless.

Officers aboard the Empress of Asia stated last night, however, that this was not an unusual occurrence. Transpacific ships often lost life boats and gear in crossing.

After Wednesday the weather was fairly good until they reached this port. But the ship could not make up the required speed to bring her here on schedule. The Empress of Asia arrived in quarantine at 7 o'clock last night, and was moored at the pier 2 at 9 o'clock.

AUSTRALIA WESTBOUND

The liner Empress of Australia passed the Asia on the high seas a few days out from this port, and was making good time towards Yokohama.

CARRIES RICH SILK

The Empress of Asia carried a cargo of silk valued at approximately $7,000,000. The through cargo totaled 3,500 tons. The ships consignment for this port was less than 100 tons. She also dropped forty bags of mail here; most of this being transferrable to Seattle by aeroplane.

Among the prominent passengers aboard the usual were:

G. B. Mitchell, of the Albert Advertising Agency in New York, returning with his wife from a tour of the Orient, visiting China, Japan and the Philippines.

Dr. Cecil Bennett, Government quarantine health officer at Woosung.

Mr. and Mrs. J. M. Ker and their daughter, returning to Scotland after making a round trip to the Orient.

C. J. Nahas, a diamond merchant from Shanghai, en route to New York.

J. B. Reis, an American merchant, who is making his twenty-seventh trip across the Pacific.

G. R. Gregg, of G. R. Gregg & Co., Toronto.

J. Downs, a textile engineer, bound for Montreal.

S. E. Lucas, of the Standard Oil Company in Kobe, on his way to New York.

J. W. Allen, of Seattle.

Miss Anna Herzog, of Illies & Co., in Kobe, who is en route to Hamburg on vacation.

STRIKE CONTINUES

St. Johns, Nfld., Nov. 11.—Longshoremen at this port, continuing the strike which they began on November 5, yesterday presented to the employers proposals which included a demand for a nine-hour day with time and a half for overtime. Their terms were rejected, however, the employers insisting that the men resume work under the scale maintained before the strike.

Dock owners and shipping agents prophesied that the strike would collapse within forty-eight hours.

PROVINCIAL POLICE TRACE HI-JACKERS

Arrests in San Francisco Made to Order of Canadian Authorities

Following a year of patient effort the Provincial Police have uncovered, through the aid of American authorities in San Francisco, two men alleged to have been implicated in the hi-jack raids on the Canadian gas boats Liflums and Hadsel. The Canadian boat was held up in the Straits and the liquor cargoes seized after an exchange of shots. The two boats were raided separately, some time apart and gun play took place in one of the encounters.

Kelly and Fluger, two alleged members of the crew of the hi-jack party, are already serving time in New Westminster penitentiary. Now men giving the names of Milo Eggers and "Happy" Eggers, brothers, have been arrested in San Francisco at the request of the Provicial police. They are fighting extradition on charges of being implicated with Kelly and Fluger in the affairs named.

ENO's for Constipation, Indigestion, Heartburn, Nervousness, Impure Blood, Depression, Failing Appetite, Liver Disorders, Sleeplessness, Rheumatic Conditions.

For Children and the Aged

THE perfect purity, pleasant taste, and gentle action of ENO's "Fruit Salt" make it the ideal corrective for both young and old. It agrees with the most delicate constitution—for ENO's possesses the refreshing, purifying properties of fresh, ripe fruit in a convenient, concentrated and economical form. All druggists in Canada sell ENO's.

Sales Representatives for North America
Harold F. Ritchie & Co. Ltd., Toronto

ENO'S FRUIT SALT

FOREIGN TRADE HIT BY CONFLICT

Quarantine Officer at Shanghai's Port Here on Empress Liner

That business has been hopelessly disrupted, and if the hostilities definitely ceased in North China as they practically have in the central and southern regions following the recent armistice, it would take six months for business to begin to recover, is the statement of Dr. Cecil Bennett, quaranting officer at Woosung, the port of Shanghai, who arrived on the liner Empress of Asia last evening.

Dr. Bennett, who is going to England on furlough, stated that so serious has the growth of brigandage increased in the lower provinces that everything which passes into the distant interior is threatened with seizure by brigand bands, and thus trade is practically at a standstill.

While Shanghai passed through some anxious periods before the collapse of the Chekiang opposition, Dr. Bennett says the opposing Chinese carefully respected the rights of the neutral zone, and the quarantine work with steamers went on without much obstacle.

He says that the commercial interests of Shanghai have already lost much money, and are threatened with its continuation by the present crisis. No one seems able to form any opinion when there will be an improvement, and meanwhile internal trade upon which the port depends its absolutely demoralized.

PASSENGERS SAFE

New York, Nov. 11.—The United Fruit steamship Zacapa, which went aground Sunday on the rocks two miles off Great Inagua Island with forty-one passengers aboard, has been refloated.

The passengers are expected to arrive in port to-day or to-morrow on the steamship Teno.

VIEWS NATURE'S WONDERS DURING WORLD JOURNEY

From the magnificent falls of the Zambezi to the shadows of the Himalayas at Darjeeling, such is the story of the extensive tour of F. A. Bewes, a round-the-world tourist who passed through here last evening on the liner Empress of Asia.

Mr. Bewes says of all the countries he has visited during the extensive tour he found New Zealand the most prosperous. He states that, of course, is due to the fact that the country is engaged in the export of primary commodities, and with the world demand for wool and meat, the Dominion stands in a way to place its balance of trade in an exceptionally satisfactory nature.

Determined to see the famous Victoria Falls, Mr. Bewes spent four days in a train through the Union territory and Rhodesia, and was impressed with its magnificence. He was greatly pleased with his visit to South Africa, and from there proceeded to Australia and New Zealand.

In India he went up to the rail head in the Himalayas, Darjeeling being the base from which the Everest Expedition started. "I hope," he declared to The Times, "that the next time the mountain is tackled it will be conquered." He echoed the words of Millais's famous picture, "It might be done, and England should do it," which while based on the Northwest passage, was equally applicable in his opinion to Britain's effort to conquer the world's highest mountain.

Mr. Bewes will proceed to California, and thence continue his world tour.

SEXAGENARIAN SEEKS STEERAGE

Uncommon Features About Wager of John J. Lee

Oddities in wagers to make world tours are exceedingly frequent now, but it is rather an original requirement that the central figure of the wager should be required to travel steerage when making the tour.

On the Empress of Asia last evening, in the modest quarters of the steerage, was found John J. Lee, aged 63, who has been traveling since July 9, when he left Washington, D.C. As it is unusual to find white people in the steerage in Far Eastern ports, in one or two instances he was refused a landing. He, however, is quite philosophical on the subject, and is determined to win his wager.

That life is far safer up in the Tibetan frontier than down in the bandit infested lowlands of China is the statement of Rev. W. B. Hansen of Chone, in Kansu, the northwest province. He is conducting a mission of the Christian Missionary Alliance in that district, and meeting with considerable success. Another missionary from China on board was Rev. William Christie, and both families are on their way East on furlough.

ON VACATION

S. N. Reid of the Immigration Department here has left his office for a vacation of two or three weeks, and during his absence Robert Roff will have charge of the department.

Maquinna Ready For Sea Again

Has Three New Propeller Blades Following Bump on West Coast

The Princess Maquinna, which maintains the Canadian Pacific coastal schedule along the west of Vancouver Island, and which scraped over rocks during her last trip, has been set into the water again from the Victoria Machinery Depot marine ways, after having had three new propeller blades put on and a new coat of paint.

She (in art gallery)—"So that's one of those Cubist paintings. What a dreadful place Cuba must be!"

"Tom" Dunn was most generous in treating his friends. His usual order was champagne. One day years ago he found himself in the dingy saloon on First avenue near Twenty-third street, where the then unnoticed Charles F. Murphy was tending bar. Dunn had a friend and he asked him to name his preference.

"Your favorite," said the friend.

"Let's have a quart," said Tom.

"Where's your can,' asked Murphy.

Tom and his friend had to drink mixed ale.

IYO MARU ARRIVES HERE ON THURSDAY

Has Few Passengers But Large Cargo; Heavy Weather on Voyage

The Nippon Yusen Kaisha steamship Iyo Maru, bound for this port from the Orient, will arrive here on Thursday afternoon, according to the latest wireless dispatches received at the local offices of the company. A. H. Hebb, agent for the line in Victoria, stated this morning that the Iyo was making excellent time, although she had met with heavy weather.

For Victoria the ship brings four first-class passengers, including three Europeans. There are only ten passengers aboard the vessel altogether.

There is approximately fifty tons of general cargo for this port, and a heavy consignment of general freight for mainland points. Ten bags of parcel mail are included in the steamship's postal consignment, as well as twenty-two European and four aircraft bags.

The ship is commanded by Capt. T. Horiuchi, one of the oldest and best of the N.Y.K. shippers on the Pacific.

EMIGRANTS STILL POUR FROM JAPAN BUT MARCH SOUTH

South America Receives Orientals Leaving Native Land

Ships of Big Lines Switched From Northern to Southern Service

According to passengers aboard the liner Empress of Asia, the United States exclusion measures adopted against the Japanese have had a startling effect upon the emigrants of that nation.

E. H. Li, a scholar of China, who has been interested in the exclusion of the Japanese, being himself an Oriental and a student of economics for many years, told a story of significance to The Times representative last night.

"Because of the exclusion measures," he said, "vessels in the transpacific service suffer considerably from lack of passenger trade. But there is a constant increase of emigration to South America, and the Japanese are pouring, literally, into the countries of the southern continent.

"The Government has planned to send 3,000 emigrants there shortly by appropriating 600,000 yen as a subsidy," he continued.

At the present time, he pointed out, the Nippon Yusen Kaisha is placing the Manila Maru and the Canada Maru on the South American route. These vessels are scheduled to sail from Yokohama early in December, and already there are 900 passengers booked aboard them, said Mr. Li.

SHIPS CHANGE ROUTES

The Seattle Maru and the Hawaii Maru will follow these steamers in March on 1925, assert officials of the N.Y.K., said Mr. Li.

The last vessel to sail to South America was the Awa Maru, and she took 314 passengers from Yokohama, added Mr. Li. The tendency to emigrate to South America was becoming almost a habit. Thousands planned and strived to manage such a voyage. Hundreds were disappointed and could not find funds to take them away, but other hundreds embarked and were carried across the Pacific to find new homes in newer lands.

COMPETITION MARKED

There is keen competition between shipping concerns out of Japanese ports to get this emigrant trade.

"So far as I can see," said Mr. Li, "Japan plans to keep all her business within Japanese hands. The shippers will ship on Japanese vessels. In fact," he asserted, "I believe a general boycott of American shipping is anticipated in some circles."

SEEK WORLD DOMINANCE

"Various facts have lead me to believe this. The American ships are carrying less Japanese freight than they did. They are not getting the same amount of silk shipments which they once did. Japanese and British ships are carrying that silk. But even the British ships will feel Japan's competition. For as far away as Australia the Oriental country's vessels are fighting for supremacy in trade and are cutting their rates below those of the British lines with the intention of influencing shippers to give their cargoes to foreign ships—and those foreign ships will be Japanese."

HAD GOOD VOYAGE HERE FROM SOUTH

The steamer Dorothy Alexander arrived last night from San Francisco with a good passenger list, and twenty-five persons disembarked here. The vessel docked at a few minutes before 9 o'clock, just before the liner Empress of Asia.

When the steamer Ruth Alexander sailed at 9 o'clock on Sunday morning she took one of the largest lists which has been carried south this season since the Winter service was begun. The vessel also carried a large cargo.

Weather on the Pacific Coast, since the accident to the steamer H. F. Alexander some time ago, has not worried the Pacific Steamship Company's vessels to any extent. Their passages have been speedy and uneventful.

SEATTLE SHIPPING

Seattle, Nov. 11—Charles E. Brown, general manager of the traffic department for Swayne and Hoyt, operators of three services out of Pacific Coast ports, announced on his arrival here yesterday a differential of five cents per 100 pounds on all freight, the tariff of which is fifty-five cents per 100 pounds, between Gulf of Mexico ports and Pacific Coast ports, providing that in no cases the differential is to exceed 7½ cents per 100 pounds.

The advisory committee of the Pacific Coast Eastbound Freight Rates Conference has been authorized to receive applications for revisions of the Westbound Freight tariffs in effect by the Conference Intercoastal lines, the first time Pacific Coast merchants have been accorded an opportunity to concertedly voice ideas on these tariffs which have been arbitrarily in effect in the past.

Notice of this concession was received here yesterday by William M. Nourse, chairman and R. E. Borchgrevinck, secretary of the North Pacific branch of the Pacific Coast body.

The United States coast guard cutter, Mojave arrived last night from Nome, Alaska, and the Arctic Ocean regions, being the last of the coastguard cutters assigned to far northern waters to report this season. The Mojave assisted in an attempt to rescue the crew and cargo of the Silver Wave, a schooner caught in the ice west of Kotzebue Sound, but had to turn back when she found herself being frozen in the ice.

Christened by Miss Viola Ellis, seventeen, the fishing schooner Havana being built for Fred Sorensen, of Seattle, was sent down the ways from the yards of Sagslad and Moberg here yesterday. The Havana is to cost $35,000.

TRY SULPHUR ON AN ECZEMA SKIN

Costs Little and Overcomes Trouble Almost Over Night

Any breaking out of the skin, even fiery, itching eczema, can be quickly overcome by applying Mentho-Sulphur, declares a noted skin specialist. Because of its germ destroying properties, this sulphur preparation instantly brings ease from skin irritation, soothes and heals the eczema right up and leaves the skin clear and smooth.

It seldom fails to relieve the torment without delay. Sufferers from skin trouble should obtain a small jar of Rowles Mentho-Sulphur from any good druggist and use it like cold cream. (Advt.)

TIMES SHIPPING CHART

DEEP SEA ARRIVALS

Steamer	Master	Ton.	Agent	From	Due
Iyo Maru	Horinchi	5952	Gt. Northern	Yokohama	Nov. 13
Niagara	Showman	——	C.P.R.	Sydney	Nov. 14
Alabama Maru	Tchikawa	9617	Rithets	Orient	Nov. 16
Toyama Maru	Teramoto	7090	N.Y.K.	Orient	Nov. 18
Can. Rover	Flood	——	C.N.R.	San Francisco	Nov. 20
Empress of Canada	——	——	C.P.R.	Orient	Nov. 24
Electrician	——	——	Rithets	Liverpool	Nov. 25
Can. Farmer	Kissack	——	C.N.R.	San Francisco	Nov. 27
Talthybius	——	10224	Rithets	Orient	Dec. 1
Hakata Maru	Date	5911	N.Y.K	Orient	Dec. 3
Africa Maru	Komiya	9415	O.S.K.	Orient	Dec 9
Makura	——	——	C.P.R.	Australia	Dec. 12

COASTWISE MOVEMENTS

For Vancouver

Princess Victoria leaves daily at 2.15 p.m.

Princess Adelaide leaves daily at 11.45 p.m.

From Vancouver

Princess Adelaide or Princess Mary arrive daily at 7 a.m.

Princess Charlotte arrive daily at 8 p.m.

For Seattle

Princess Charlotte leaves daily at 4.30 p.m.

Sol Duc leaves daily, except Sundays, at 10.15 a.m.

From Seattle

Princess Victoria arrives daily at 1.15 p.m.

Sol Duc arrives daily, except Sundays, at 9 a.m.

For Port Alice

Princess Maquinna leaves on 1st, 10th and 20th of each month at 11 p.m.

For Alaska

Princess Mary leaves for Northern ports October 22, November 1, 15 and 29, and December 13 and 27. After this date she will make two sailings monthly.

MOTOR FERRY SERVICES

Sidney to Anacortes

Mount Vernon leaves daily at 9 o'clock.

TRANS-PACIFIC MAILS

November, 1924

China and Japan

President Jackson—Mails close Nov. 4, 4 p.m.; due at Yokohama Nov. 16, Shanghai Nov. 21, Hongkong Nov. 25.

Empress of Australia—Mails close Nov. 6, 4 p.m.; due at Yokohama Nov. 19, Shanghai Nov. 24, Hongkong Nov. 27.

Arabia Maru—Mails close Nov. 8, 4 p.m.; due at Yokohama Nov. 25.

President Jefferson—Mails close Nov. 16, 4 p.m.; due at Yokohama Nov. 28, Shanghai Dec. 3, Hongkong Dec. 7.

Empress of Asia—Mails close Nov. 20, 4 p.m.; due at Yokohama Dec. 2, Shanghai Dec. 6, Hongkong Dec. 9.

Hawaii Maru—Mails close Nov. 23, 4 p.m.; due at Yokohama Dec. 9.

President Grant—Mails close Nov. 28, 4 p.m.; due at Yokohama Dec. 10, Shanghai Dec. 15, Hongkong Dec. 19.

Empress of Canada—Mails close Dec. 5, 4 p.m.; due at Yokohama Dec. 17, Shanghai Dec. 21, Hongkong Dec. 24.

Australia and New Zealand

Tahiti—Mails close Nov. 4, 4 p.m., via San Francisco; due Wellington Nov. 24, due Sydney Nov. 29.

Sierra—Mails close Nov. 15, 4 p.m., via San Francisco; due Sydney Dec. 9.

Niagara—Mails close Nov. 19, 4 p.m., direct; due Auckland Dec. 8, due Sydney Dec. 12.

Maunganui—Mails close Nov. 30, 4 p.m., via San Francisco; due Wellington Dec. 23, due Sydney, Dec. 27.

C.G.M.M. MOVEMENTS

Canadian Highlander left Glasgow October 23.

Canadian Importer left Brisbane October 18.

Canadian Inventor arrived Montreal.

Cannadian Planter at Vancouver.

Canadian Prospector in Victoria.

Canadian Scottish left Nanoose for Quebec October 7.

Canadian Miller left Halifax October 25.

Canadian Skirmisher arrived Avonmouth October 30.

Canadian Traveler arrived in Montreal.

Canadian Winner at New Westminster.

Canadian Coaster arrived Vancouver.

Canadian Farmer arrived Vancouver.

Canadian Observer arrived San Francisco October 30.

Canadian Rover arrived Ocean Falls October 28.

Canadian Trooper at Vancouver.

Canadian Volunteer arrived Astoria October 21.

Canadian Spinner left Yokohama October 26.

Canadian Transporter left Panama Canal October 30.

SUNRISE AND SUNSET

Time of sunrise and sunset (Pacific standard time) at Victoria, B.C., for the month of November, 1924:

Day	Sunrise Hour	Sunrise Min.	Sunset Hour	Sunset Min.
1	6	59	4	54
2	7	01	4	53
3	7	02	4	51
4	7	04	4	50
5	7	06	4	48
6	7	07	4	47
7	7	09	4	45
8	7	11	4	44
9	7	12	4	43
10	7	14	4	41
11	7	16	4	40
12	7	17	4	38
13	7	19	4	37
14	7	20	4	36
15	7	22	4	35
16	7	23	4	33
17	7	25	4	32
18	7	27	4	31
19	7	28	4	30
20	7	29	4	29
21	7	30	4	29
22	7	32	4	28
23	7	34	4	27
24	7	35	4	26
25	7	36	4	25
26	7	38	4	24
27	7	39	4	24
28	7	40	4	23
29	7	42	4	22
30	7	43	4	22

The Meteorological Observatory, Gonzales Heights, Victoria, BC.

TIDE TABLE

November

Date	Time	Ht	Time	Ht	Time	Ht	Time	Ht
	h. m.	ft.	h. m.	ft.	h. m.	ft.	h. m.	ft.
1	8.33	7.8	12.02	7.5	15.48	8.5	....	..
2	0.41	1.3	10.22	8.0	12.18	7.7	16.13	8.1
3	1.35	1.7	10.56	8.2	14.51	7.6	16.41	7.7
4	2.30	2.4	11.21	8.3	....	..	....	..
5	3.26	3.1	11.40	8.4	19.22	6.3	21.41	6.4
6	4.23	3.9	11.56	8.4	19.13	5.5	23.28	6.3
7	5.19	4.7	12.13	8.4	19.29	4.7	....	..
8	0.51	6.4	6.12	5.3	12.32	8.5	20.54	3.9
9	2.50	6.7	7.02	5.9	12.53	8.6	20.23	3.2
10	4.29	7.0	7.47	6.4	13.15	8.7	20.54	2.6
11	5.33	7.2	8.36	6.8	13.36	8.7	21.27	2.2
12	6.36	7.4	9.01	7.2	13.55	8.7	22.02	1.9
13	7.48	7.6	9.32	7.5	14.07	8.6	22.39	1.8
14	....	..	....	..	14.08	8.5	23.18	1.9
15	....	..	....	..	14.28	8.4	23.59	2.1
16	10.33	8.2	13.00	8.1	14.27	8.2	....	..
17	0.42	2.4	11.01	8.3	....	..	....	..
18	1.26	3.8	11.06	8.3	....	..	....	..
19	2.11	3.3	10.56	8.3	....	..	....	..
20	2.56	3.8	11.04	8.3	....	..	....	..
21	3.42	4.3	11.21	8.4	18.38	5.5	23.07	6.0
22	4.31	4.9	11.43	8.5	18.49	4.5	....	..
23	0.31	6.3	5.25	5.4	12.07	8.7	19.17	3.5
24	1.38	6.7	6.20	5.9	12.33	8.9	19.58	2.5
25	2.41	7.1	7.12	6.4	13.00	9.2	20.33	1.6
26	3.42	7.5	8.02	6.9	13.26	9.5	21.12	0.9
27	4.43	7.9	8.51	7.3	13.52	9.6	21.53	0.5
28	5.49	8.1	9.43	7.6	14.18	9.4	22.36	0.4
29	7.06	8.2	10.42	7.9	14.43	9.2	23.21	0.7
30	8.36	8.5	11.49	8.0	15.10	8.7	....	..

The time used is Pacific standard, for the 120th Meridian west. It is counted from 0 to 24 hours, from midnight to midnight. The figures for height serve to distinguish high water from low water. Where blanks occur in the table, the tide rises or falls continuously during two successive tidal periods without turning.

The height is in feet and tenths of a foot, above the average level of lower low water.

Esquimalt.—To find the depth of water on the sill of the dry dock at any tide, add 18.9 feet to the height of high water as above given.

SAN FRANCISCO SHIPPING

San Francisco, Nov. 11.—The Norwegan Motorship Crux of the Norway Pacific Line, is scheduled to arrive at this port Saturday on her first visit.

The Pacific Mail Steamer San Juan will arrive this morning, from Mexcan and Central American ports. She carries a fair passenger list and considerable cargo.

With a full passenger list and capacity cargo, the Pacific Mail Liner President Taft is due here Friday from the Orient.

POSITIONS BY WIRELESS

ESTEVAN, 8 p.m.

HEIYEI MARU, 800 miles from Estevan, inbound.

CANADIAN SPINNER, 1867 miles from Vancouver, inbound.

HAROLD DOLLAR, 1607 miles from Flattery, Shanghai for Vancouver.

Weather.

Pachena—Clear; northwest wind; bar. 29.85; temp. 32; light swell.

Estevan—Part cloudy; wind, northwest, 30 m.p.h.; bar. 29.84; temp. 36.

Prince Rupert—Clear; clam; bar. 30.29; temp. 32; sea, smooth.

Alert Bay—Cloudy; wind, northwest, strong; bar. 30; temp. 36; sea, rough.

GOOD NEWS FOR BRONCHITIS SUFFERERS!

Deep-Seated Chest Troubles Yield to PEPS.

BRONCHITIS lays hold of the chest in a slow insidious way. Do not, therefore, neglect to take prompt measures to counteract the first symptoms of this ravaging ailment—the first difficulty in breathing, the occasional made-up feeling in the throat with its accumulations of phlegm. Be warned by that irritating cough and those frequently-returning colds.

Get a box of Peps, the well-known breathing remedy. After removing the silver wrapping place a Peps tablet on the tongue and *breathe in* the healing fumes as the tablet dissolves.

Peps are simply invaluable for allaying that teasing, tickling cough; for softening and loosening the phlegm, and soothing the irritated and semi-inflamed bronchial tubes. Every day as you breathe in the powerful germicidal fumes which are emitted from these Peps, a healing influence is extended deep into the lungs where liquid cough mixtures cannot penetrate.

The regular use of Peps at bedtime will ensure healthy slumber undisturbed by bouts of coughing. By day, the treatment should be continued on the assurance that the throat, bronchi and lungs are all being healed and strengthed by this medicine.

Peps are guaranteed to be absolutely free from opium, laudanum, chloral, morphia and any harmful ingredients of the old-fashioned cough medicines.

Dr. GORDON STABLES, M.D., C.M., writes:—"Fear every little cold. Keep Peps handy and you will ride triumphantly clear of bronchitis. Peps are invaluable for soothing and healing semi-inflamed bronchial tubes. Peps tablets are more of an inhalation, and go directly to the seat of injury."

Whilst PEPS are an expensive remedy to produce the demand has become so great that it has now been found possible to have the price reduced from 50c. to 25c. Get a box to-day! All druggists.

PEPS *The Great Breatheable Remedy*

Demand PHILLIPS MILK OF MAGNESIA

ANTACID CORRECTIVE LAXATIVE

THE CHAS. H. PHILLIPS CHEMICAL CO. CANADIAN AGENTS THE WINGATE CHEMICAL CO. LTD. MONTREAL

Unless you ask for "Phillips," you may not get the original Milk of Magnesia prescribed by physicians for 50 years. Portect your doctor and yourself by avoiding imitations of the genuine "Phillips."

Large 50-cent bottles contain directions—any drug store.

UNION STEAMSHIP COMPANY of B.C. Limited

Regular sailing from Vancouver to all East Coast and Mainland Points, Logging Camps and Canneries as far as Prince Rupert and Anyox.

For detailed information apply GEO. McGREGOR, Agent Tel. 1925 No. 1 Belmont House

Mill Bay Ferry

DAILY SCHEDULE, INCLUDING SUNDAYS

No Stoppage for Weather

Lv. Brentwood (Verdier Ave.)	Lv. Mill Bay (Camp Point)
7.30 a.m.	8.15 a.m.
9.00 a.m.	10.00 a.m.
11.00 a.m.	12.00 noon
1.00 p.m.	2.00 p.m.
3.00 p.m.	4.30 p.m.
5.15 p.m.	6.00 p.m.

SAVES 14 MILES

Handles Any Size Car

Fare: Cars with Driver, 75c up.

Phone 7037 or Keating 7M.

CANADIAN PACIFIC

B.C. COAST SERVICE WEST COAST ROUTE

The **Princess Maquinna**

Will Sail One Day Late Leaving Victoria on November 11 at 11 p.m.

CANADIAN NATIONAL RAILWAYS

Direct Service

COWICHAN LAKE

Change of Schedule

Effective Nov. 3, 1924

Lv. Victoria ..... 9.00 a.m.
Arr. Cowichan Lake..12.10 p.m.
Lv. Cowichan Lake..12.30 p.m.
Arr. Victoria ..... 3.40 p.m.

Daily Except Sunday

Depot, Point Ellice. Phone 4479
City Ticket Office, 911 Government Street. Phone 1242

CANADIAN PACIFIC

SAILINGS TO EUROPE

FROM MONTREAL

To Belfast-Glasgow

Nov. 24 ..... Melita

To Liverpool

Nov. 26 ..... Montrose

FROM ST. JOHN

To Liverpool-Glasgow

Dec. 26 ..... Marloch

To Cherbourg-Southampton-Antwerp

Dec. 27 Jan. 31 ..... Marburg

TO LIVERPOOL

Jan. 2 Feb. 13 ..... Montclare

TO GLASGOW

Jan. 3 Feb. 7 ..... Montreal

CHRISTMAS SAILINGS FROM ST. JOHN

Dec. 5—Montclare to Liverpool.
Dec. 10—Minnedosa to Cherbourg-Southampton-Antwerp.
Dec. 11—Metagama to Belfast-Glasgow.
Dec. 12—Montlaurier to Liverpool.
Dec. 16—Montcalm to Liverpool.

Apply to Agents everywhere or J. J. FORSTER, Gen. Agt., C.P.R. Station, Vancouver, Telephone Seymour 2482. Can. Pac. Ry., Traffic Agents.

BASEBALL, BOXING TIMES SPORTING NEWS SWIMMING, GOLF

Players Play To Form In Opening Tourney Rounds

Colwood Golfers Reach Round Before Semi-finals After Yesterday's Play

Thomas, Ellis, Hodges, Graham, Findlay, Bryan, Goward and Richardson

There were no upsets in the Colwood Golf Club championship yesterday although the first and second rounds produced some very close and interesting play. The only approach to a surprise was the elimination of "Jim" Wood, captain of the club, by "Mickey" Richardson, whose straight game was too good for the genial James. "Mickey" won by 2 and 1 in the second round.

Frank Thomas, the defending champion, was not hitting the ball as smoothly as in the qualifying round when he ran away from the field, but he was good enough to win both his matches, in the morning he disposed of "Billie" Tomalin, while in the afternoon he only managed to shake off George Simpson at the eighteenth green. Frank won by 1 up.

"Bill" Ellis, who seems to be right on his game, survived both rounds, winning the morning round when Conrad Schwengers, runnerup in the qualifying round, found it impossible to play and defaulted. In the afternoon he defeated Vincent Martin 4 and 2. Schwengers also defaulted in the first round of the first flight in the afternoon.

NOT EXTENDED

Harry Hodges won both his matches by comfortable margin, defeating W. Rasmussen by 3 to 2 in the morning and turning in a fine win over L. D. Rines in the afternoon by 4 and 3.

A. T. Goward turned in a 2 and 1 victory over "Bob" Brenchley in the first round and defeated C. E. McKenzie, who had been forced to the nineteenth green in the morning round by T. Gallini, by 3 and 2 in the afternoon.

"Jock" Findlay had a close tussle in the morning when he defeated E. W. Ismay by 1 up but he breezed home an easy winner in the afternoon conquering T. S. Macpherson by 6 and 5.

Dr. "Jim" Bryant had a pair of wins on the day. In the morning he went around with his fellow medico, Dr. McMicking, and won by 3 and 2. "Jim" won the afternoon round by the same score from H. A. Hincks.

J. Graham Graham was not extended to win from George Straith in the morning and took the afternoon match from B. Ciceri by 3 and 2.

THIRD ROUND DRAW

In the third round, which will be played next week-end, Graham will play Bryant, Goward meets Hodges, Findlay plays Ellis and Richardson tackles the champion, Thomas.

The results in the first and second rounds yesterday were as follows:

Championship—First Round

J. Graham Graham beat George Straith, 7 and 6.

B. Ciceri beat George Wilkinson, 2 and 1.

Dr. Bryant beat Dr. McMicking, 3 and 2.

H. A. Hincks beat Dr. Haynes, 1 up.

C. I. MacKenzie beat T. C. S. Gallini at the 19th.

A. T. Goward beat R. H. Brenchley, 2 and 1.

L. D. Rines won from L. H. Hardie by default.

H. P. Hodges beat W. Rassmussen, 3 and 2.

J. N. Findlay beat E. W. Ismay, 1 up.

T. S. Macpherson beat W. L. Macintosh, 2 up.

V. C. Martin beat J. H. Beatty at the 19th.

W. S. Ellis won from C. P. W. Schwengers by default.

J. M. Wood beat H. Lineham, 3 and 1.

J. H. Richardson beat P. Criddle, 2 and 1.

G. Y. Simpson beat G. Terry, 6 and 5.

F. Thomas beat H. A. Tomalin, 4 and 2.

Second Round

J. G. Graham beat B. Ciceri, 3 and 2.

Dr. Bryant beat H. A. Hincks, 3 and 2.

A. T. Goward beat C. I. Mackenzie, 3 and 2.

H. P. Hodges beat L. D. Rines, 4 and 3.

J. N. Findlay beat T. S. Macpherson, 6 and 5.

W. S. Ellis beat V. C. Martin, 4 and 2.

J. H. Richardson beat J. M. Wood, 2 and 1.

F. Thomas beat G. Y. Simpson, 1 up.

First Flight

George Williamson beat George Straith, 5 and 3.

Dr. McMicking beat Dr. Haynes, 6 and 4.

T. C. S. Gallini beat R. H. Brenchley, 3 and 2.

L. H. Hardie beat W. Rassmussen, 2 up.

E. W. Ismay beat W. L. Macintosh, 2 and 1.

J. H. Beatty won from C. P. W. Schwengers by default.

P. Criddle won from H. Lineham by default.

G. Terry beat H. A. Tomalin, 4 and 2.

Second Flight, First Round

J. H. Stevens beat R. A. Buchanan, 3 and 1.

J. R. Macintyre beat C. M. Birnie, 1 up.

P. C. Abell beat B. J. Thomas b and 4.

E. N. Horsey beat Dr. Garesche at the 20th.

J. R. Kingham won from Angus Campbell by default.

G. J. Brady beat E. R. Hill, 7 and 5.

W. Cathcart beat L. W. Slade, 1 up.

T. E. Lampman beat C. Denham, 2 up.

Second Round

J. H. Stevens beat J. R. Macintyre, 5 and 4.

E. N. Horsey beat P. C. Abell, 3 and 2.

J. R. Kingham won from R. J. Brady by default.

W. Cathcart beat T. E. Lampman, 1 up.

Third Flight, First Round

A. J. Gray, A. H. Maclachlan and F. E. Baylis had byes.

T. S. Leeming beat W. S. Fraser, 1 up.

F. S. Bone and J. V. Meston won by default.

A. Sheret and R. C. Ross had byes.

Second Round

A. H. Maclachlan beat A. J. Gray, 3 and 2.

F. W. Baylis beat T. S. Leeming, 4 and 3.

J. V. Meston beat F. S. Bone, 7 and 6.

A. Sheret beat R. C. Ross, 3 and 2.

QUEEN'S GREAT STAR

"PEP" LEADLEY

Queen's has a number of great stars in its championship rugby squad but the brightest of all is Leadley who for several years has been one of the brainiest and smartest players in the East. He plays a wing position.

Firsts' Champions Will Make Initial Bow This Evening

Holders of Many Titles Will Present New Lineup to Public; Other Games

Four games are scheduled for to-night in the Sunday school basketball series at the Memorial Hall.

The First Presbyterian senior men's team, holders of many titles, will play their first game of the season. They will present an almost entirely different team from last season's championship aggregation, which captured the B.C. title.

Bob Whyte is the only member of the old squad left and he will likely have Bill Hudson, Harry Sargison and several other old timers on the line-up.

The James Bay Outlaws are reported to have a fast team this season including Stan Moore, Bill Passmore and several of last season's intermediate A players. They will give the Firsts a good test.

Games to-night are as follows:

6.30 p.m.—Intermediate girls—St. John's vs. St. Mark's.

7.15 p.m.—Intermediate B boys—Anadronimies vs. St. John's.

8 p.m.—Intermediate A—First Presbyterians vs. St. Mark's.

9 p.m.—Senior men—First Presbyterians vs. James Bay Outlaws.

Saturday night's games will be as follows:

6.30 p.m.—Intermediate girls—St. Andrew's vs. Christ Church.

7.15 p.m.—Senior girls—St. Andrew's vs. Fidelis.

8 p.m.—Intermediate B boys—Belmont vs. Christ Church.

9 p.m.—Senior men—St. Andrew's vs. James Bay Methodists.

Cameron and Boyd Win Uplands Game

J. A. Cameron and A. M. Boyd, with a net score of 69, won the two-ball men's foursome competition played at the Uplands Golf Club yesterday. The scores were as follows:

	Grs.	Hcp.	Net
J. A. Cameron and A. M. Boyd	86	16	69
R. J. Darcus and S. H. de Carteret	86	11	75
A. V. Price and C. W. Brooke	87	12	75
G. C. Baker and A. B. Dunn	96	21	75
H. E. Hunnings and P. Austin	92	16½	75½
H. F. Hepburn and D. M. Gordon	90	13½	76½
J. Savident and H. Potts	90	13	77
G. S. Carr and A. T. Faik	94	16½	77½
D. A. Macdonald and C. Morrison	94	15	79
G. Pretty and J. Cameron	96	16	80
J. Lawrie and F. J. Halls	99	18½	80½
S. A. Staden and D. W. Campbell	100	18½	81½
W. A. R. Hadley and W. H. M. Haldane	97	15	82
L. Glazan and B. H. Aaronson	102	19½	82½

Saints Defeated Local "Rep" Team In Great Battle

Crack Vancouver Soccer Team Won Exhibition Game By Hair-raising Finish

Locals Secured Two-goal Lead in First Half; Visitors Scored Three in Second

Staging a great comeback in the second half and running in three goals in quick succession, the St. Andrew's football team of Vancouver, champions of the mainland, defeated the Victoria "rep" team at the Royal Athletic Park yesterday afternoon by the score of three goals to two. A large crowd witnessed the battle which was one of the best soccer games played here for some time. Both teams were in great form, and, although the locals secured a two-goal lead in the first half, the Saints came to life in the dying moments of the game and scored the tying and winning goals.

In the first half the locals had the best of the play, their combination work and long kicking fooling the visitors, but with the grade in their favor the mainland aggregation found the going to their liking in the final period, and they had the best of the play, excepting for a few occasional rushes by the local forwards.

TEAM DID VERY WELL

The Victoria team was changed at the last moment when it was found that on account of injuries, Archie Muir, who was selected to captain the team, and Johnny Roe, one of the half-backs, would be unable to play. Their places were taken by Davie Swan and Campbell, both of whom played a great game. Much credit is due to the local eleven for the fine showing they made, this being the best exhibition a Victoria team has put up against a Vancouver squad for some time.

Kicking down hill in the first half the locals went on the attack from the start and Hogarth, the opposing goalie, was tested a number of times. The locals forced two corners, Clarkson and Cummings sending in fine centres, but the Vancouver goalie picked them out of the air, relieving the danger. The Vancouver team pressed for a few minutes, but Harry Copas and Bell, the Victoria backs, with fine kicking, soon sent their team on the offensive again.

VICTORIA SCORES

Securing the ball in the centre of the field, Tom Watt, Victoria's crack forward, who played a fine game, took the ball into the visitors' goalmouth, but his shot was blocked. Phillips ran in, driving the ball into the net, giving Hogarth no chance to save. The locals continued on the attack and only the fine kicking of Dagger and Wilson, the opposing backs, kept the Victoria team from registering again. The locals had a close shave when the mainlanders secured a corner and Farquhar whipped in a beautiful centre, the ball falling in the goal mouth, but Shrimpton was right on the job, clearing the ball and relieving the pressure.

Victoria's second and final goal came a few minutes later when Cummings, speedy outside right of the locals, took the ball down the line, beat the opposing backs and sent in a pass to Phillips, whose trusty boot shot the ball across the goal mouth, and Hogarth, in attempting to save, knocked the leather against the post, and it was deflected into the net.

Two goals down the Saints tried hard to break into the scoring column, but their shots were wide, and Shrimpton took care of any that came near the posts. The half-time whistle blew with the locals leading, 2-0.

SAINTS SCORE

After the rest period the Saints got their combination and short passes working to perfection. They pressed on the local goal, and Shrimpton was tested with a number of hard shots. The Saints were in their real form and their kicking and passing received a big hand from the local fans. Victoria broke away a number of times, and Tom Watt missed a fine opportunity to add another to the locals' total when he broke through and had nobody to beat but the goalie. He held the ball a second too long, and his shot was blocked.

The mainlanders' efforts were at last rewarded when they secured a corner kick and Wilson, outside right, drove in a beautiful centre. Farquhar, the outside left, tore in and after a general scrimmage managed to get his toe to the ball, driving it into the corner of the goal.

The visitors come on again, and attacked hotly. The Saints' second any tying counter was the best goal of the match. Taking the ball down the right line after receiving a long pass from Watson, the hefty full-back, Wilson centred the ball, Greig heading the ball into the net. Shrimpton made a great attempt to save the shot, but the ball slipped through his hands.

PASSED UP A CHANCE

Victoria passed up a great opportunity to advance into the lead when Cummings broke away, and, racing down the line, swung the ball into the goal mouth, giving the local forwards a great chance to score, but the ball was cleared, adverting any danger.

With only five minutes to go and everybody ready to call the game a draw, the Saints went on a combined attack and Colin Campbell worked his way through the locals' defence, beating Shrimpton with a foot drive. The final whistle blew with no further scoring.

For the locals Harry Copas played a great game at the full-back position, while Phillips, Watt and Cummings were the pick of the forwards.

Colin Campbell, centre forward of the Saints, was one of the mainstays of the team, while McFarlane and Watson were good on the back division.

Payne refereed with Ockwell and Alcock as linesmen. The teams were:

St. Andrew's—Hogarth; Dagger, Watson; Robertson, McFarlane, Leckie; Farquhar, Turner, Colin Campbell, Greig and Fred Wilson.

Victoria—Shrimpton; Harry Copas, Bell; Mesher, Tupman, Campbell; Clarkson, Swan, T. Watt, Phillips and Cummings.

Still Possible for Athletes to Reach Top of Ladder in More Than One Branch of Sport

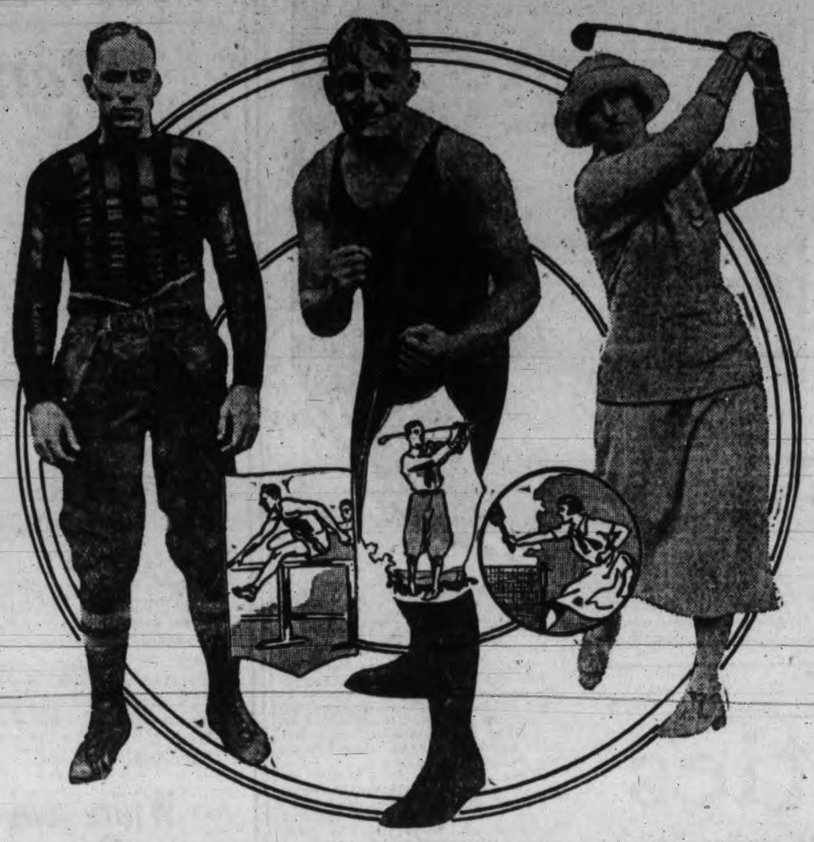

BROOKINS. VON ELM MARY BROWNE

The specialist in sports seems to be passing into the discard along with the gold-toothed soubrette and the 20-cent business man's lunch.

Versatility in sports used to be looked upon as a badge of mediocrity, rather than a mark of all-round genius.

The specialist who could do one thing a shade better than any other bird was encouraged to stick to his knitting and leave the paperhanging for the less magnificent citizens.

It's different now.

Bucky Harris has just led the Washington team to its first championship. Harris is a master second baseman. Many of the experts will tell you he outplayed the great Frisch during the series. But Harris isn't a one-sport man. Basketball is his other racket. Few play it better.

Iowa and Ohio State, football elevens, played to a scoreless tie in their first game of the season. Toward the close of the game Iowa started a halfback named Brookins, and in five successive plays he advanced the ball thirty-one yards, more than six yards a minute. He was still tearing through the Buckeyes' defence when the whistle blew.

Brookins' first name is Charley. Perhaps you've heard of him. Your record books show him to be the world's greatest hurdler.

Being double-gaited in sports didn't keep two notable athletes from reaching the finals in the amateur and the women's golf championships this year.

George Von Elm of Los Angeles was good enough to survive all competition except Bobby Jones at Merion, while Mary B. Browne, playing in her first national event, was not checked out until the gathering twilight had settled on the final day's scores.

Von Elm is almost as skillful a boxer as he is a golfer. In the west they rate him as an amateur mitt-slinger capable of holding his own in any kind of company.

Mary Browne's story is well known. Ten years ago she was the Helen Wills of tennis. She is still tough picking for the girls who make graceful gestures on the courts. On top of that she is now one of the first five in feminine golf.

Miss Browne took up golf after reaching the heights in tennis, and mastered the game without losing any of her ability with the racquet.

That ought to be proof enough that versatility is not a handicap.

Australian Cricket Team is Beaten by Touring Englishmen

Adelaide, Australia, Nov. 11 (Canadian Press Cable)—The M.C.C. touring cricket team defeated South Australia by nine wickets. The scores: South Australia, first innings, 346 for four wickets, declared; second innings 103; M.C.C. first innings 406; second innings 44 for one wicket.

Walter Johnson to Purchase Oakland Coast League Team

Seattle, Nov. 11.—Cal Ewing, owner, here attending the annual meeting of the Pacific Coast Baseball League, which opened yesterday, announced to-day that Walter Johnson, Washington American League pitcher, had virtually completed arrangements to purchase the Oakland club of the Coast League.

Johnson, veteran hurler and hero of the deciding game of the last series for the baseball world championship, has agreed to buy, it was explained, if assured that no other competitor than the San Francisco club of the league, should be allowed in the Oakland-San Francisco territory.

This assurance was understood to have been given by a resolution passed yesterday, which Ewing offered and for which Oakland, Portland, Seattle, Los Angeles and Salt Lake voted, reiterating a provision of the constitution of the league that a franchise can not be revoked except by unanimous consent of the directors of the league.

This resolution was declared to preclude a proposal that the Salt Lake club should be shifted to Long Beach, a suburb of Los Angeles.

AMATEURS (?) RULED OUT

Hamilton, Ont., Nov. 11.—Neither Carson Cooper nor George Redding will be allowed to play in the Ontario Hockey Association this Winter. The governing body has learned that both men received money from the Boston Club at the time they signed professional contracts, and whether or not the contracts have been returned, they will be unable to play in amateur ranks.

Varsity Opens Up McKechnie Series With a Close Win

Vancouver Rep Team Defeated by a Try; Little to Choose Between Fifteens

Vancouver, Nov. 11.—Aided and abetted by several hundred students and the now famous jazz band, Varsity yesterday afternoon triumphed over Vancouver in the first McKechnie Cup of the season. The score, 3-0, indicates a close battle.

There was very little to choose between the fifteens, although the students have their splendid back division to thank for the victory. The rep team on three occasions was up to the line and all but over, but sterling adn sound defensive tactics on he part of Domoney at fullback and a pack that will take a lot of beating, saved the day.

E. L. "Buck" Yeo, in his "plus fours," was in charge, and satisfied all. The next game in the series will be played on December 29 against Victoria.

Interest in the proceedings was greatly enlivened by the presence of the Varsity rooters' brigade.

The Rep team took the field with Percy Choate of ex-King George replacing Casey Clark on the forward line. Casselman, who was injured in Saturday's game at the Point, was replaced by McPherson, and Kelly took McLean's place.

During the play Varsity's threes lost several good openings by faulty passing. They appeared nervous and missed on almost any provocation. At the same time, many of the passes were low or behind, giving the receiver little chance. Varsity's scrum held its own against the rep team.

Miss Morris is Ladies' Champion of Macaulay Club

The ladies' annual championship of the Macaulay Point Golf Club was won by Miss G. Morris, who comes into possession of the Newfield Cup, emblematic of the title. The champion defeated Miss F. McNeill in the final round, four and two.

Miss M. G. Douglass, last year's champion, won the first flight, while Miss Emmie Gilman was the winner of the second flight.

Yesterday afternoon the prizes were presented to the winners by Mrs. Wolfenden, wife of the club president.

The best ball sweepstake played yesterday at the Macaulay links was won by N. J. Wilson and D. Fyvie. There were eleven couples entered and the scores of the first three were as follows:

N. J. Wilson and D. Fyvie, 76-11, 65.

A. Youngman and H. Collings, 77-10, 67.

J. Clark and J. Montgomery, 78-10, 68.

Antlered Elk is Seen on Malahat

Hunters are warned that a large bull elk has been twice seen on the Malahat range strayed from the Cowichan Hills where the remainder of the herd is located. Elk are protected by law from the guns of the hunter. Game wardens broadcast this appeal in the hope that none will shoot at the animal in mistake for a deer.

Mixed Foursomes at Victoria Golf Club Won by Heistermans

Mr. and Mrs. H. G. S. Heisterman won the Thanksgiving Day mixed foursomes played at the Victoria Golf Club yesterday. The results were as follows:

	Net
Mr. and Mrs. H. G. S. Heisterman	74½
Mr. and Mrs. J. E. Wilson	75
H. J. Davis and Mrs. Leckey	76
L. H. Hardie and Mrs. Godfrey	76
Mr. and Mrs. Hew Paterson	76
C. P. W. Schwengers and Mrs. Parry	78½
Harold Wilson and Mrs. Goward	78½
J. P. Babcock and Mrs. Philbrick	79½
Mr. and Mrs. H. G. Garrett	80
Col. J. O. Wilson and Mrs. Seatle	81
Mr. and Mrs. Harold Johnson	81½
Mr. and Mrs. F. A. MacCallum	83
Mr. and Mrs. E. D. Todd	85
W. E. Cathels and Miss Sparrow	86½
J. D. Virtue and Miss C. M. Lovell	86½
Mr. and Mrs. Hutchison	87½
Vic Macdowall and Miss Pitts	88
Mr. and Mrs. G. C. Howell	88½
A. D. Crease and Miss Benson	88½
Judge and Mrs. Lampman	91
Col. A. W. Jones and Mrs. Hargrave	92
Mr. and Mrs. Pangman	97

There were thirty entries. Half the combined handicap was allowed.

GAINS DECISION

Montreal, Nov. 11.—Clovis "Kid" Durand, Montreal flyweight champion of Canada, was awarded the judges' decision over Willie Woods, New York, holder of the flyweight title of Scotland in a 10-round bout here last night.

Bob Brown Still Anxious to Land a Ball Franchise

Seattle, Nov. 11.—At the conclusion of to-day's session of the meeting of the Pacific Coast Baseball League Moguls, Bob Brown will take a party of magnates to Vancouver, B.C. The Canadian city aspires to a coast league franchise at some future date and the directors will give the northern city the once over.

Queen's Expect To Defend Title As Rugby Champs

Announcement Will be Made To-morrow; May Meet Hamilton in First Battle

Ottawa, Nov. 11.—Week-end rugby games in Eastern Canada saw the championships of the three senior leagues decided and interest in future games has now turned from the remaining league games to the semi-final between Queen's University, inter-collegiate champions, and Hamilton Tigers, inter-provincial champions, which will be played a week from next Saturday.

The eastern final will be played on November 29 between Balmy Beach, champions of the O.R.F.U. and the winner of the Queens-Tiger game, and the Dominion final, probably on December 6, between the eastern champions and either Winnipeg Victorias and 50th Battalion, Calgary, contenders for the western title, should either of the latter decide to challenge for the Grey Cup.

Toronto, Nov. 11.—Queen's university will play in the National series although no official announcement is likely to be made until to-morrow. Queen's, as champions of the inter-collegiate union, will play against the Hamilton Tigers, interprovincial union champions, and it is believed the game will be played at the University of Toronto stadium a week from next Saturday.

No word has been received from the west where the Winnipeg Victories and the 50th battalion of Calgary, are the contenders.

CALGARY QUITS GAME

Moose Jaw, Nov. 11—Moose Jaw went into the final of the Western Canada junior Rugby series Monday afternoon, winning by default over the Calgary Club.

The game ended in a manner which redounded to the credit of neither city. The Calgarians quit the third quarter as a protest against the decisions of two Moose Jaw officials in charge of the game. The score was a tie at that time, 8-8, but Moose Jaw was ordered to continue play and Sutherland walked over the touchline for a try, thus making it a 13-8 win for the Millers.

BROCKVILLE QUALIFIED

Montreal, Nov. 11.—Brockville qualified to meet Canadian National, champions of the Eastern division of the Quebec Rugby club in a series of home-and-home games for the provincial title as a result of their 10-1 victory over Ottawa-New Edinburgh this afternoon.

QUEEN'S WIN AGAIN

Kingston, Ont., Nov. 11.—Queen's intermediates took another step nearer the championship yesterday when they defeated St. Michaels of Toronto, 19 to 8, thereby securing an 11 point lead for the return game in Toronto.

RIDEAU BEAT WESTMOUNT

Ottawa, Nov. 11.—In the first of the semi-finals for the Canadian junior Rugby championship played here yesterday Rideaus defeated Westmount by 15 to 2. Penalties were numerous.

MANITOBA 'VARSITY WINS

Winnipeg, Nov. 11.—Manitoba University registered a decisive victory over Saskatchewan in the annual inter-university Rugby game here yesterday afternoon 24 to 8. In spite of weather conditions more suitable for hockey, both teams put up a splendid game. The Green and White put up a spirited battle and more than obtained their fair share of the play and forced the collegians to uncover every trick in their bag to clinch a victory that entitled the Brown and Gold to the inter-collegiate championship of the West.

'VARSITY FAILS AGAIN

Toronto, Nov. 11.—For the second time in three days a 'varsity senior Rugby team failed to retain a lead secured in the first half, and as a result Balmy Beach are certain champions of the senior O.R.F.U., although they still have a game to play, meeting last year's champion Hamilton Rowing Club in Hamilton next Saturday in the final schedule game of the season. At half time to-day the students were in front by 6-3, and in the third period added six more points to the total and at the start of the final quarter looked to be certain winners, but the Beachers staged a great rally in the closing ten minutes, scoring 12 points and coming out in front by a 15-12 margin.

OLD COUNTRY FOOTBALL

London, Nov. 11.—Results of Old Country football games played yesterday were as follows:

English League—First Division

Tottenham 1, Manchester City 1.

London Challenge Cup—Second round:

Queen's Park Rangers 2, Brantford 1.

West Ham 4, Arsenal 1.

Clapton Orient 2, Charlton 1.

Tottenham-Kingston, postponed till November 17.

SOOKE ORGANIZES

The Sooke Athletic Club has reorganized for another season and is now open for games. Games can be arranged by communicating with G. Waddington, secretary of the club.

Bobby Jones is considered the best brassey shot-maker in American golf, if not in the world.

Scene of Hockey Activities Shifts To Prairie Centre

Cougars Will Begin to Assemble in Winnipeg Next Week For Training Season

Exhibition Games May be Arranged on American Side; Meeking is in Shape

There is little fresh in the local hockey firmament this morning. Most of the big news is out and everyone will have to wait and see what comes through from Winnipeg where the Cougars will begin to assemble next week for their training season.

Lester Patrick, boss of the Cougars, is now on the rattlers and will be in Winnipeg on Thursday. He will make arrangements for the opening of the training periods and hopes to arrange exhibition games. He had hoped to bring Canadiens, world's champions, to Winnipeg for a series but that has petered out and Lester will have to book up games with other teams. He may go to St. Paul and Minneapolis and play a series.

MEEKING IN SHAPE

Harry Meeking, the aggressive little forward, has sent his signed contract to Lester and will depart for the prairie regions next week. Harry is hoping for a big year. He has been training faithfully at the Y.M.C.A. gymnasium for six weeks and is in good physical shape to start the arduous campaign.

Meeking is one of the prettiest stick-handlers in the game and during the last two years has been well up in the individual scoring list. Harry scores the most thrilling and spectacular goals of any man in the business. He likes to have the whole ice in front of him and hit off alone, zigzagging all over the ice, twisting and beating this man then halting and beating another until he is in on top of the goalie. In front of the net Meeking seldom falters going right in and just pushing the puck into the cage. He seldom shoots from far out when on a solo rush.

MISSING FACES

This leaves Halderson as the only man still wanted by Lester to sign his contract. Tribey and Gibson will be missing from the team this year and it appears that no one is anxious for their services. Hec Fowler is another former campaigner who will not be back and Jocko Anderson's future has not yet been determined. Briden, who finished off the season with the Cougars, will report to Edmonton, where he has always wanted to play.

Victoria will have but five of last year's players back. They will be Frederickson, Meeking, Loughlin, Hart and Halderson.

Boston, Nov. 11.—Professional hockey will be inaugurated in this country the evening of November 27, the United States Thanksgiving Day, when the Saskatoon team of the Western Canada League will play the new Boston team of the National Hockey Association.

OTTAWA SERIES BOOKED

Ottawa, Nov. 11.—The Calgary Tigers, runners-up for the Stanley Cup, and the Senators, will play here November 24 and 26 for a purse which is being offered by the Ottawa Auditorium Company, it was announced last night. Sixty per cent will go to the winners and the rest to the losing team. Total goals for the two games will count on the round.

The first game will be played under eastern rules and the second with western rules in effect.

Ottawa players declared eligible for the series are: Ironstone, Gorman, Hitchman, Clancy, George Boucher, Nighbor, and Smith, Finnigan, Campbell and Cy Denenny, with the arrangement that Frank Boucher may be added to the list if the Senators get the Vancouver star meanwhile.

Canadian Battler Loses Decision in London to P. Scott

London, Nov. 11.—At the National Sporting Club here last night, Phil Scott, the Herne Bay heavyweight, easily defeated "Soldier" Jones, heavyweight of Toronto, in fifteen rounds.

The Englishman took the aggressive in the eight round and opened a nasty cut under Jones' right eye with a smashing left hook. Scott continued to have the better of the fight and won by a wide margin.

ADAMS TO RETURN

Calgary, Nov. 11.—Jack Adams, captain of the Toronto St. Pats, who is here to-day, says that he will play one more Winter of hockey and then will locate in Vancouver, where he has purchased an interest in a hotel.

Don't Lose Your Hair!

SOUND! At the first symptom of trouble begin the use of Newbro's Herpicide.

SOUND! Scientifically prepared Herpicide quickly eradicates dandruff, gives new life and vigor to the scalp, and positively prevents falling hair.

SOUND! Thousands of men and women have received permanent benefit from its use and a single trial will convince you of its merit. Sold at all drug counters. Applications at barber shops.

The name tells the quality

IN ½ AND 1 LB. CARTONS

The WEATHER

Daily Bulletin Furnished by the Victoria Meteorological Department.

Victoria, Nov. 11.—5 a.m.—The barometer is rising over Northern B.C. and fair, colder weather is becoming general over this Province. Zero temperatures prevail in Alberta and Saskatchewan, accompanied with snow.

Reports

Victoria—Barometer, 29.76; temperature, maximum yesterday, 43; minimum, 35; wind, 12 miles N.; rain, .15; weather, cloudy.

Vancouver—Barometer, 29.76; temperature, maximum yesterday, 42; minimum, 32; wind, 10 miles N.W.; rain, .48; weather, cloudy.

Kamloops—Barometer, 29.84; temperature, maximum yesterday, 22; minimum, 12; wind, calm; weather, cloudy.

Barkerville—Barometer, 29.88; temperature, maximum yesterday, 14; minimum, 0; wind, calm; weather, fair.

Prince Rupert—Barometer, 30.14; temperature, maximum yesterday, 32; minimum, 18; wind, calm; weather, clear.

Estevan—Barometer, 29.82; temperature, maximum yesterday, 40; minimum, 32; wind, 14 miles N.W.; rain, .26; weather, clear.

Tatoosh—Barometer, 29.76; temperature, maximum yesterday, 42; minimum, 40; wind, 12 miles N.W.; rain, 42; weather, fair.

Portland, Ore.—Barometer, 29.90; temperature, maximum yesterday, 46; minimum, 42; wind, 10 miles S.W.; rain, .14; weather, rain.

Seattle—Barometer, 29.76; temperature, maximum yesterday, 42; minimum, 38; wind, 8 miles S.W.; rain, .06; weather, cloudy.

San Francisco—Barometer, 30.12; temperature, maximum yesterday, 58; minimum, 46; wind, 4 miles N.E.; weather, clear.

Calgary—Temperature, maximum yesterday, 18; minimum, 4; snow, .2.

Edmonton — Temperature, maximum yesterday, 2; minimum, 4 below; snow, trace.

Qu'Appelle — Temperature, maximum yesterday, 16; minimum, 2 below; snow, .8.

Winnipeg — Temperature, maximum yesterday, 34; minimum, 20; snow, .4.

Regina—Temperature, maximum yesterday, 10; minimum, 15 below; snow, 1.75 in.

Temperature

	Max.	Min.
Victoria	43	35
Vancouver	42	32
Penticton	40	..
Nelson	37	..
Moose Jaw	17	—10
Toronto	50	..
Ottawa	54	..
Montreal	48	..
St. John	46	..
Halifax	59	..

"When I told Jibson that joke," remarked Dobkins to his friend, "he laughed like a horse."

"I had no idea that horses like jokes," laughed the friend.

"Nevertheless, it is true," said Dobkins. "They all enjoy a bit of 'chaff' now and again."

POVERTY AND LONG RAINS IN IRELAND DRIVE COLLEENS ACROSS ATLANTIC

Margaret Egan, with a background of colleens on shipboard

New York, Nov. 11.—Six months of seemingly ceaseless rain along the bleak west coast of Ireland is sweeping to the shores of North America such a flood of maid-servants as this country has not seen in a generation.

A cargo of 140 answers to the servant problem recently arrived upon the Ss. Laconia alone.

From Donegal Bay, north of County Sligo, to the River Shannon, south of County Clare, the dark-haired, blue-eyed, pink-cheeked daughters of West Ireland's farm folk are in poverty-forced exodus.

It seems as though the "wee folk" of the Irish tales were at some tragic prank.

What with a rain that has no ending, and the potatoes washed from the ground, and the deep, long valleys carrying torrential destruction, great poverty and need have come upon Mayo, Galway and Clare.

All through Connaught the same drama was being played in a thousand homes, each unbeknownst to the other. With the mournful monotony of rain upon the roofs, each family was determining that someone must go out into the world. The number of mouths to feed must be lessened and some money must come from somewhere.

Pennies must be scraped for the fares and a little borrowing here and there; a little money from friends in America—a few tears shed—from Donegal Bay to the Shannon's shore the scene was repeated.

"Ay, and it was not one of us that knew the other was coming," explained Margaret Egan, of Kilrush, County Clare, when the sudden influx of Irish maids for domestic work attracted attention. "Ten of us there were, and I was fond of the home and hating to be leaving."

Meanwhile what is a tragedy to West Ireland is a joy to the American housewife. In the East the question of domestic help has been a particularly keen one. Every girl arriving had an assured position before the ship landed.

Artificial Arms Found; Attack on Ontario Politicians

Toronto, Nov. 11.—Police are trying to find the persons responsible for the placing of two artificial arms found in a soldiers' kit bag at the foot of the cenotaph at the City Hall here. A large piece of paper and a car ticket were pinned to the bag. On the paper was written:

"In memory of the politicians of Ontario who were responsible for robbing the married men of Ontario who were fighting for their protection in Canada."

A second paragraph read: "In memory of the Ontario Temperance Act, commonly known as the Political Graft in Ontario."

A number on the bag may provide a clue for detectives in tracing those who placed the bag there.

Man Beaten and Robbed by Thugs

Winnipeg, Nov. 11.—Surrounded by four men in his backyard, Theobold Vanberkle, a local fruit dealer, was severely beaten and robbed of $290 last night.

ENDED HIS LIFE

Winnipeg, Nov. 11.—Attaching a rope to a clothes hook in the wall, John A. Winton, sixty, committed suicide in a local rooming house. After he had failed to appear for four days the proprietor of the house broke down the door and found the body.

ELECTED MODERATOR

Winnipeg, Nov. 11.—At the first session of the Manitoba Presbyterian Synod's forty-first annual meeting, Rev. H. J. Robertson, pastor of John Black Memorial Church, was elected Moderator.

An old lady was strolling leisurely across a field, when suddenly she realized that a bull, with head lowered, was charging straight at her. Picking up her skirts, she managed to reach the other side of the gate in safety. Then she turned round, indignation on her face.

"You ungrateful creature!" she exclaimed. "Here have I been a vegetarian all my life and this is what I get for it!"

Raisin dainties *fresh from the oven*

order some today

Raisin rolls
Many delicious varieties

Raisin coffee cakes
For luncheon or breakfast

Raisin cookies
The children love them

Raisin fruit cake
Rich with fruity goodness

They give you so much goodness at such low cost. And they are as healthful as they are delicious.

Save yourself the bother of fussing around the kitchen. When you buy bread today, include some raisin foods in your order. Have them for your own and the children's luncheon, for afternoon tea, for breakfast.

Rolls, coffee cakes, cookies, fruit cakes, tarts, and many other tempting raisin foods come fresh from my oven every day. They are made with Sun-Maid Raisins—big, sweet, juicy raisins, the kind you use at home. They give my raisin foods a special goodness. Order some today.

Your Baker

GET RAISIN BREAD OR RAISIN CAKE FROM THE SHELLY WAGON ON YOUR STREET

TRY SHELLY'S GENOA FRUIT CAKE

2-lb. and 4-lb. Pieces

DAVID SPENCER, LIMITED

Store Hours: 9 a.m. to 6 p.m. Wednesday, 1 p.m. Saturday, 6 p.m.

Store Open All Day To-morrow

More Bargains From Weilers' Stock

Men's Underwear

Direct From the Mills to the Buyer

Penman's No. 71 Natural Wool Merino Underwear, a wool finish cotton garment, warm and comfortable, selling at a low price. A garment **$1.00**
Combinations **$1.95**

Penman's Natural and Random Mixture Fleece-lined Underwear. For those with a tender skin and cannot wear wool this is an ideal garment.

Medium weight, a garment **$1.00**
Heavy weight, a garment **$1.25**
Medium Weight Combinations, a suit **$1.95**

Natural Wool Underwear, Penman's Preferred Red Label Brand; a medium weight, soft finish garment, suitable for any time of the year. Specially priced at, a garment **$1.50**
Combinations, a suit **$3.00**

Penman's No. 95 Natural Wool Underwear; a good medium weight wool garment at a medium price. Shirts or drawers, ordinary sizes, a garment **$2.25**
Combinations, sizes up to 42 chest. A suit **$4.50**

Turnbull's Natural Wool Underwear, a good Fall weight garment at a specially low price. Shirts are all double breasted. A garment **$1.95**
Combinations, a suit **$3.75**

Turnbull's Heavy Ceetee Underwear, pure Australian wool, just the garment for the man that requires real warm clothing. Shirts or drawers, medium sizes, a garment **$3.75**
Larger sizes extra.

Turnbull's No. 220 Fine All Wool Ceetee Underwear. A very soft, warm, full-fashioned garment in sizes up to 40 chest. Each **$4.75**
Larger sizes extra.

Greatly Reduced

Chinaware

Weilers' Stock

Royal Doulton, "Bird of Paradise" Pattern

Bread and Butter Plates. Weilers' price $1.50, on sale for, each **$1.00**
Tea Plates. Weilers' price, each, $1.75, on sale for **$1.25**
Breakfast Plates, Weilers' price, each, $2.00, on sale for **$1.50**
Dinner Plates. Weilers' price, each, $2.50, on sale for **$1.75**
Cups and Saucers, Weilers' price, each, $1.75, on sale for **$1.25**
Teapots. Weilers' price, each, $6.00, on sale for **$4.50**
Sugars and Creams, Weilers' price, a pair, $6.00, on sale for **$4.00**
Sandwich Trays. Weilers' price, each, $9.00, on sale for **$6.25**
Salad Bowls. Weilers' price, each, $10.00, on sale for **$7.50**
Cake Plates. Weiler's price, each, $3.50, on sale for **$2.95**

—China, Lower Main Floor

White and Stripe Flannelettes

From the Best Canadian and English Mills

English-made Flannelette with a soft, velvet finish.
36-inch. Great value at, a yard, **35¢**
40¢ and ..... **50¢**
29-inch. Great value at, a yard ..... **29¢**
29-inch, soft grade. At, a yard ..... **25¢**
34-inch, soft finish. A yard, **35¢, 40¢**
and ..... **45¢**
36-inch Horrockses. Great value at, a yard ..... **39¢**
36-inch Horrockses. Great value at, a yard ..... **50¢**
36-inch Twill Flannelette. A yard .. **60¢**

Flannelette, in a New Range of Designs; Smart Colorings

Horrockses, 33-inch, in thirty different stripes. A yard ..... **39¢**
37-inch, in various stripes. A yard .. **50¢**
36-inch, stout grade. A yard ..... **45¢**
31-inch, fine grade. A yard ..... **25¢**

Plain Shades

36-inch, in sky, pink, and mauve. A yard ..... **65¢**

—Staple Department, Second Floor

BOYS' HEAVY Overcoats

Boys' Heavy Tweed Overcoats in brown, grey and heather shades, made in double-breasted styles with two-way collars, Raglan and set-in sleeves with three-way belts; wonderful values. Sizes 27 to 36. **$10.00, $12.50**
and **$13.50**

Boys' Heavy Tweed Overcoats of heavy coatings with Raglan or set-in sleeves, plain and patch pockets and plain or three-piece belts; very dressy and in sizes 27 to 36. **$13.50** to **$20.00**

Boys' Tweed Overcoats, of strong materials in greys, browns, greens and heather shades. They have fancy pockets, two-way collars and plain or three-piece belts. Sizes 27 to 36. Each, **$10.00** and **$12.50**

Small Boys' Overcoats for the ages of 3 to 8 years. Excellent grade coats in fawn and light blue shades with heavy, red flannel linings; full belt, two-way collars and double-breasted **$14.95**

Boys' All Wool Mackinaw Coats, heavy weight and patterned in neat over-checks. A practical coat for school wear. Sizes 26 to 38. Each **$5.95**

—Boys' Store, Lower Main Floor

Scotch Curtain Nets

A Shipment Just Arrived From Scotland for Weiler Bros. Offered at Good Reductions

These Curtain Nets have just arrived from Scotland, and as we have already a large shipment on order are closing the Weilers' shipment out at real bargain prices—

250 yards of Curtain Net, 36 inches wide and in fine designs. A good value at 49c a yard. On sale, a yard ..... **35¢**

250 yards of Curtain Nets 45 inches wide, an allover lace net that is good value at, a yard 79c. On sale for **55¢**

200 yards of Curtain Net 54 inches wide, an extra wide net of serviceable grade. Value 95c a yard, on sale for ..... **75¢**

Curtain Nets 50 inches wide, superior grade and beautiful in design. Good value a yard, $1.45, on sale for **98¢**

Curtain Nets 50 inches wide, of very fine grade and in exclusive designs. Value a yard $1.75, for **$1.25**

—Drapery Department, Second Floor.

Boys' Heavy Wool Sweaters $1.89

Boys' Heavy Wool Sweaters and Coat Sweaters, with shawl, in plain shades and club colors. This is a heavy sweater that will stand the hard usage of school wear and has a smart appearance; all Sizes. At, each **$1.89**

—Boys' Store, Lower Main Floor

New Novels Now in Stock

Each $2.00

"The Little French Girl," by Ann Douglas Ledgwick.
"Elaine at the Gate," by W. B. Maxwell.
"A Passage to India," by E. M. Foster.
"There is a Tide," by J. C. Traith.
"St. Martin's Summer," by Rafael Sabatina.
"Unknown Quantity," by Ethel Dell.
"The White Monkey," by Galsworthy.
"Nina," by Susan Ertz.
"Rugged Water," by Joseph Lincoln.
"Sackcloth and Scarlet," by George Gibbs.
"Gordon of the Lost Lagoon," by Robt. Watson.
"The Enchanted Hill," by Peter Kyne.
Other Books and Novels arriving daily.

—Books, Lower Main Floor

Exceptional Furniture Values Selected From Weilers' Stock On Sale Wednesday

A Quartered Oak Hall Seat, in fumed finish with bevel plate mirror to match. Weilers' price $39.00. On sale for **$29.00**
Quartered Oak Hall Seat in golden finish, with large box. Weilers' price $15.00. On sale for **$10.00**
Quartered Oak Hall Mirror with bevel plate glass. Weiler's price $17.00. On sale for **$12.00**
Quartered Oak Hall Mirror, Jacobean design, old English oak finish. Weilers' price $36.50. On sale for **$25.00**
Fumed Oak Hall Trees, with six double size coat hooks. Weilers' price $12.50. On sale for **$9.00**
Hall Trees in white enamel and ivory finishes, each with four coat hooks. Weilers' price $7.50, for **$5.00**
Large size Umbrella Stands, in fumed finish. Weilers' price each $5.00. On sale for **$4.00**
Three-fold Screens, with fumed finish hardwood frame. Weilers' price $15.00. On sale for **$10.50**
British Bevel Plate Mirror 30x40 inches, with neat gilt frame. Weilers' price $35.00. On sale for **$27.00**
Three only Bevel Plate Mirrors, 20x28 inches, with 1½-inch oak frame. Weilers' price each $8.50. On sale for **$4.50**
Bathroom Mirrors with white enamel frames, oval or square design. Weilers' price each $6.50, for **$4.50**
Plate Mirrors with 1½-inch oak frames, golden finish. Weilers price, each $1.50. On sale for **$1.00**

—Furniture, Second Floor

DAVID SPENCER, LIMITED

DAVID SPENCER, LIMITED

Store Hours: 9 a.m. to 6 p.m.; Wednesday, 1 p.m.; Saturday, 6 p.m.

Our Store Will Be Open All Day To-morrow

Take Advantage of Our Great Sale of Linoleum Remnants

Tricolette Overblouses

All Desired Shades on Sale Wednesday

Tricolette Overblouses in fancy or plain weave. They have round necks, short sleeves, and finished with band or hem at bottom. Shown in all the desired shades. Sizes 36 to 44. On sale, each **$1.98**

Overblouses of fancy weave tricolette, made with round or V necks, with or without collars and trimmed with contrasting shades. Band at bottom. Shades are white, rose, navy, green, orange, Saxe and black. Sizes 36 to 44. On sale each **$2.98**

Novelty Tricolette Overblouses, made with round neck and short sleeves; the neck and sleeves trimmed with piping in contrasting shades. Completed with band at bottom and shown in shades black, navy, grey and fawn. Sizes 36 to 44. On sale, each **$4.98**

—Blouses, First Floor

Children's Flannelette Waists, 75c

Waists made of good grade white flannelette, buttoned down back, reinforced with strips of white cotton, buttons around waistline to button clothing on to. Sizes for 2 to 12 years. Each ..... **75¢**

"Simplicity" Waists, 65c

A new style Cotton Waist that slips over the head and has straps on shoulders, perfect fitting, children can dress themselves with this waist as there are no buttons to do up. Sizes for 2 to 12 years. Each.... **65¢**

—Corsets, First Floor

A SALE OF 36 SILK DRESSES

Values to $29.75 on Sale Wednesday, Each

$13.90

36 Pretty Dresses, made of Canton, Roshnara, flat crepe and crepe de Chine, satin and crumple crepe, in styles suitable for afternoon or semi-evening wear. The shades include navy, black, Saxe, jade, brown, coffee, fawn, sand and castor. They are neatly trimmed with buttons, lace, fancy braid and contrasting pipings. They have long or short sleeves, collars of lace or self materials, beltless or with sash girdles. Sizes 16 to 44. All in popular styles. Values to $29.75. On sale for **$13.90**

—Mantles, First Floor

All Wool Cardigans and Tuxedo Sweaters

On Sale Wednesday, Each

$3.98

Cardigan Sweaters of brushed wool with plain back and sleeves and fancy fronts in dark brown novelty pattern. Each has two pockets and four-button fastening. Sizes 36 to 44. Shades fawn with brown. Very neat and big value at **$3.98**

Tuxedo Sweaters of Jersey cloth and silk and wool. They are made with belt and pockets and attractively finished with contrasting shades. Jade, crimson and white. Sizes 36 to 42. On sale, each **$3.98**

—Sweaters, First Floor

150 Yards of Black Pailette

Value a Yard $2.25, On Sale for $1.59

An excellent grade black silk of sound texture and lustrous finish; 36 inches wide, and big value at, a yard **$1.59**

—Silks, Main Floor

A New Shipment of Girls' Cardigans, Chappie Coats and Sweaters

Girls' Brushed Wool Cardigans, knit of good quality yarn in the neat five-button style with patch pockets. The colors include rose, green, shiek, mayflower, sand, fawn and heather mixtures. Sizes for 6 to 12 years. Valued at $4.50. On sale for, each **$3.50**

Girls' Chappie Coats, a novelty sweater shown in tan with large brown overcheck front and plain back and sleeves, made with neat "Bobbie" collar and finished with binding of plain knit and two patch pockets. Sizes for 6 to 12 years. Regular $4.75 values for, each **$3.75**

Children's All Wool Coat Sweaters, knit from fine wool with turndown collar; shown in Saxe and fawn, trimmed with stripe of contrasting color. Sizes for 2 to 6 years. A Wednesday special at, each **$2.75**

—Children's Wear, First Floor

Hand-Embroidered Models at Half Price

An early selling of hand embroidered models to clear at half price. This lot includes glass and guest towels, buffet sets; white or ecru bureau scarves, white or ecru children's and women's aprons, rompers and children's dresses, nightgowns, cushions in a variety of shapes, pillow cases, tray cloths, house dresses, mah jong cloths, one knitted suit, one bedspread and stuffed novelties for children. All on sale at **Half Price.**

—Art Needlework, First Floor

Baby Wear

Infants' Shortening Dresses of fine lawn and voile, in pretty new styles, with embroidery and lace trimmed skirts and yokes and ribbon rosettes; for the ages of 3 to 18 months. Priced at, each, **$1.49, $1.79, $1.95** and **$2.25**

Wool Dresses in plain and fancy weaves, shown in white neck and sleeves trimmed with scalloped edge in colors. Each **$2.25** to **$3.50**

Cashmere Dresses, with smocked and embroidered yokes. Each, **$2.25** to **$3.50**

Attractive New Rompers of crepe and beach cloth, made up in two-tone effects; a splendid selection of colors. Ages 1 to 3 years. Each, **$1.95** and **$2.25**

Cream Lambswool and Bearcloth Coats, designed on the straight loose lines or belted, with close fitting collars or large capes; suitable for ages 3 months to 2 years. Priced at, each, **$3.50** to **$7.50**

Infants' Toques and Bonnets, in wool and silk and wool, all white, or trimmed with sky and pink, with ribbon rosettes and ties. Each, **50¢** to .. **$1.75**

Dainty Wool Jackets, hand-made and fancy knit weaves, in all white or trimmed with sky and pink. A very large selection of new designs. Each, **95¢** to **$2.50**

—Babies' Wear, First Floor

1,000 yards of

Linoleum and Floor Oilcloth REMNANTS

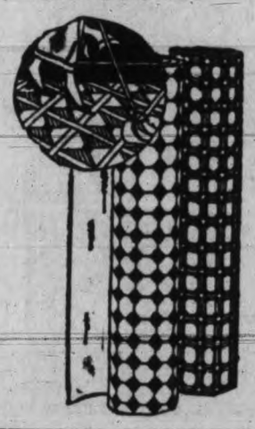

On Sale Wednesday

1,000 yards of inlaid and printed Linoleums and Floor Oilcloth; lengths from two to 10 square yards. Your only chance to share in these bargains will be Wednesday, for despite the huge quantities on hand the prices are such that the demand will be great:

Remnants of Inlaid Linoleum in lengths to 10 square yards. Regular values $1.98 to $2.50. On sale at, a square yard **$1.25**

Scotch and Extra Heavy Printed Linoleum in lengths, up to 10 square yards. Regular value, $1.15 a square yard. On sale, a square yard for ..... **70¢**

Printed Linoleums, in lengths up to 10 square yards. Regular value, a square yard, 98c. On sale, a square yard..... **59¢**

Oilcloth Remnants, in lengths up to 10 square yards. On sale, a square yard ..... **35¢**

—Linoleum, Second Floor

Women's, Misses' and Children's Shoes on Sale Wednesday

Good weight stylish Oxfords in brown or black calf with low heels and welted soles; brown calf Brogues and military heel Oxfords in black kid and brown calf; all sizes. On sale Wednesday at, a pair **$3.95**

WOMEN'S RUBBER SPECIAL

First quality Black Rubbers with medium heels; all sizes. Special, a pair **69c**

It will soon be time for sending your overseas gifts. See these Indian-made Moccasins, fur trimmed and beaded; brown or grey. Women's sizes, a pair **$1.45**
Children's sizes, a pair **$1.00**
"Chums" Oxfords for misses and growing girls, cannot be beaten for wear or worth—
Women's and misses' sizes, in black box calf or patent leather; 2½ to 7, a pair **$6.00**
Girls' sizes, in brown or black calf; 11 to 2, a pair **$5.00**

Misses' Patent Leather Party Slippers in fancy cut out designs; sizes 11 to 2, a pair **$2.95**

Toe Dancing Shoes for girls carried in stock, a pair **$6.00**

—Shoes, First Floor

Lamp Shade Classes

Every afternoon from 2 till 5 o'clock, in our Drapery Department, Second Floor.

From The House of Royal Worcester

$1.50
$1.75
$3.25

Several at a Time

MOST women buy several brassieres at a time for freshness, convenience, and economy.

ROYAL WORCESTER No. 3111 is especially adapted to quantity purchase. It is well made, launders splendidly and is reasonable in price.

Has the long waist with elastic side sections and fastens in the back. Fits snugly and smoothly. We have many other BON TON and ROYAL WORCESTER Brassieres at prices to suit every purse.

Corsets, First Floor

Earthenware Bed Warmers Spencer's "Cosy"

Specially Attractive Sale

These old favorites are specially made for us in the Staffordshire potteries and are exceptionally well glazed and finished. We are giving you the opportunity of purchasing one at a special sale price—
$1.50 2-pint size for **$1.15**
$1.85 3-pint size for **$1.35**
$2.25 4-pint size for **$1.55**

—Toilet Articles Section Main Floor

DR. McKENZIE'S SMELLING BOTTLE

Our shipment has now arrived from England. Those waiting can now obtain same, each ..... **50¢**

MILITARY HAIR BRUSHES

A very fine selection to choose from in ebony, French ivory and tortoise-shell. These make very useful gifts for men and boys. The prices are right.

—Toilet Articles Section

A Sale of Men's and Boys' Boots and Shoes

Men's Work Boots, in brown or black grain leather; all sizes. A pair **$2.95**

England's "John Bull" Boot is monarch of them all; brown or black calf Boots or Oxfords; 14 styles; 4 shapes; all sizes. All one price, a pair **$6.50**

Black or Brown Calf Oxfords are what the young men are all wearing. See our new lines at **$6.00** and **$4.95**

Men's All-leather Slippers, with stout leather soles and heels, in black, brown or maroon. A pair **$1.95**

—Shoe Depts., Main and Lower Main Floors

BOYS' BOOT SPECIAL

Black Calf Boots, solid leather, very well made; sizes 1 to 5½. A pair **$2.49**

English Football Boots are again in stock with a full range of sizes:
Men's sizes 6 to 9½. A pair **$4.00**
Boys' sizes 1 to 5½. A pair **$3.50**

Hand-made "Dove" Nightgowns of Excellent Materials

We have just received a shipment of "Dove" Nightgowns, made of purest nainsook and every garment hand-made. Also daintily embroidered gowns of colored Batiste and stripe dimity.

Hand-made Gowns of white Nainsook, with square neck and sleeves, finished with scalloping-elaborate hand-drawn and embroidered fronts in original designs. Excellent values at **$4.95** and **$5.25**

Hand-made Gowns of fine white nainsook, in shades of honeydew and white. They have drawn and embroidered fronts, the necks and sleeves finished with hand-drawn work. Remarkable values at **$3.25** and **$3.75**

Out-size Slip-gowns, of silk striped dimity, and finished with filet lace. Each **$4.95**

Slip-On Gowns, in extra large sizes, made from pink and mauve Batiste. They have hand-embroidered fronts, the neck and sleeves piped with contrasting shades. Each **$3.50**

Dainty Gowns, in flesh, orchid, honeydew, lace-trimmed and hand-embroidered fronts; hemstitched neck and sleeves; excellent value at **$2.50, $2.95** and..... **$3.50**

—Whitewear, First Floor

Wednesday is Big Value Day in Children's Hosiery

Boys' Heavy Ribbed Wool Hose for cold weather, all wool, heather mixture shades; sizes 8 to 10½. A pair ..... **98¢**
Boys' Golf Hose, knitted from all wool yarns, have roll tops, spliced heels and toes; shown in grey, black, navy and brown. A pair, **75¢** and .... **98¢**
Girls' Fine 1-and-1 Rib All Wool Hose, seamless feet, spliced heels and toes; sizes 4 to 10. Priced according to size, from **45¢** to **$1.00**
Children's All Wool Ribbed Hose, in plain and fancy mixtures. This is a good wearing hose and an excellent value. Shown in shades of Lovat, camel, putty and pebble. A pair..... **98¢**
Children's Three-quarter Length Silk and Wool Hose with ribbed turn-over tops; sizes 6 to 10; in shades of jasper, sand, cadet and white. Pair, **98¢**

Children's "Diamond Knee" All Wool English Cashmere Hose, knit seamless with extra reinforcing, especially at the knee. Priced, assording to size, from **85¢** to **$1.25**

Buster Brown's Sister's Stockings in fine 1-and-1 rib; sizes 6 to 10; in shades of camel, brown, black and white. A pair, **50¢** and ..... **75¢**

Boys' Black Worsted Hose, knit in heavy 2-and-1 rib from strong serviceable all wool yarns. The feet are plain knit; sizes 6½ to 10. A pair, **60¢**

Children's 1-and-1 Rib Cotton Hose with comfortable seamless feet. The toes and heels are reinforced, which adds to their wearing quality. A pair ..... **35¢**
Or 3 pairs for **$1.00**

Men's Fur Felt Hats, $2.95

Men's Fur Felt Hats of excellent quality material and dye, made with semi-curl brim, leather sweat band and welted edges. Shown in shades of pearl grey, medium grey, dark brown and black. Guaranteed to give satisfaction in usage; sizes 6⅞ to 7¼. Each **$2.95**

—Men's Hats, Main Floor

Men's Tweed Pants on Sale Wednesday, $2.95

We have received a shipment of Men's Wool Tweed and Worsted Pants. These are remarkably well made and shown in browns, greys and herringbones. Serviceable pants and special value at **$2.95**

—Men's Clothing, Main Floor

DAVID SPENCER, LIMITED

WHAT WELL-DRESSED MINE RESCUE MEN WEAR—These are a few of the prevailing styles for mine rescue teams. The man at the extreme left is sporting a "self rescuer,' a container holding enough oxygen for thirty minutes. The gentleman in the centre is exhibiting a modern safety light. The fellow who is standing second from the right carries the canaries which the rescuers always take along to warn them of deadly gases. The man at the extreme right is packing an oxygen tank and also an instrument that helps reveal gas dangers.

DUCHESS? — Baroness de Styrcea, international beauty, is about to become the Duchess of Westminster, according to reports from Vienna. The baroness, a daughter of a Lutheran minister, is a former actress. Like the Duke, she also has been married before.

BACK FROM RUSSIA AND POLAND—When Rev. J. Oswald Smith of Toronto, returned from an extended tour of European countries he brought with him a series of interesting photographs as souvenirs of his tour. Three of these are shown above. Left is a young Polish girl who concealed her sex and served six months in the Polish army. Discovered, she attempted to kill herself, but despite the fact that she fired a shot into her body, within an inch of her heart, she still lives. Centre picture shows a Russian cottage where a party of 100, including Rev. Mr. Smith, passed a night in the attic and on the right is an old Russian peasant woman celebrating a wedding in the customary way of her country.

JOFFRE RETIRES TO COUNTRY—Like Cincinnatus of old, Marshal Joffre, one of the World War's greatest heroes, has retired to a simple country life. He and his wife are living in the Chateau "La Chataigneraie," outside the village of Louveciennes, not far from Paris. The place was designed according to Madame Joffre's suggestions from a postcard of the historic Chateau de Cardignan near Bordeau. The upper picture is the latest one of the marshal and his wife (at the left in the front row) and the lower one shows their new home.

MELODY—Rarely does the big tuba give out such sweetness as this horn of Ernie Golden which contains little Annie Marie McKinney. The lass is one of the stage children who will perform at the White House next month.

GETS $3,000,000 ESTATE—Mrs. Anna Loeb, mother of "Dickie Loeb, now serving a life-term in Joliet for the murder of Bobbie Franks of Chicago, has just been made sole beneficiary under the $3,000,000 will of her husband, Albert H. Loeb.

A HIT IN PARIS—Miss Hallie Stiles is being hailed by music critics in Paris as another Mary Garden. She is a soprano and sings in five languages.

DID SHE FIB?—Mrs. Mina Touvall, twenty, of Cleveland, must face trial on a charge of obtaining money under false pretense. A young man charges she led him to believe she was single and permitted him to give her clothes, money and jewelry.

"GET UNDER, YOU FRESHIES"—New York University first class men here are drinking from the fountain of knowledge, guided and supervised by sophomores. The ducking is a traditional university pleasantry.

A HAPSBURG—Little Otto Hapsburg, elder son of the former Empress Zita of Hungary, already imagines himself ruling a nation. Playing with his soldiers, he leads his armies against those of his brother, Robert, at his mother's villa in Requisto, Spain.

TO BE TRIED—Because he sympathized publicly with the views of the Rev. Fosdick, New York liberal clergyman, Rev. George E. Hunt (above), pastor of Christ Presbyterian Church, Madison, Wis., must stand trial for heresy. Charges have been brought against him by three Presbyterian pastors.

COMES BACK—The Tories' victory in the British elections means Stanley Baldwin becomes premier again. This is his latest picture.

DIRECT ACROSS ATLANTIC—In a flash of a second, wireless messages hop from New York to Berlin daily, where they are received and decoded by these automatic machines. The great radio station at Geltow is the receiving point from which land wires take the messages direct to the receiving rooms in Berlin.

SCHOOL DAYS

Copyright, 1924, by The McClure Newspaper Syndicate

By DWIG

EIGHTY-FOUR AND FOURTEEN—Seventy years difference in their ages didn't worry A. Cecil Campbell, eighty-four, of Burlington, O., and Mattie Catherine Walling, fourteen, of Long Run, Ky., once they decided to get married. But the wedding hasn't taken place—yet—and probably never will. They were arrested in a justice's office in Jefferson, Ind., where they had gone to have the ceremony performed.

DAWES'S NIECE TO MARRY—Meet Miss Juliet Dawes, daughter of Mr. and Mrs. Hamilton M. Dawes of Montclair, N.J., and niece of General Charles G. Dawes, whose engagement to Mr. Charles Van Gunter of Clearwater, Fla., has just been announced.

They All Smoked—But None Got Ill

TESTING THE SMOKERS' BLOOD

Washington, November 11.—Chemists in the Federal Bureau of Mines wanted to see just how much carbon-monoxide gas a tobacco smoker absorbed into his system.

So they called a group of men together, supplied them with cigars, cigarettes and pipes, and ordered them to puff away.

The tests continued for nearly two hours in a room of 1,000 cubic feet. At one time, the men could scarcely see across the room. It became necessary for them to wear goggles to avoid eye irritations.

Samples of the atmosphere were taken at intervals. At no time did they show more than two-hundredths of one per cent for cigarette and pipe smoke.

And this despite the fact that the smoke was four to six times more concentrated than would be tolerated under ventilated conditions.

Blood tests were made. In no instance did these show more than five per cent saturation. And it takes about twenty per cent to produce any symptoms of carbon-monoxide poison such as headache or dizziness.

The total amount of carbon monoxide found was no greater, if as much, as on streets in the large cities where automobile exhaust gases are exceptionally thick.

Wall Street TO-DAY

Last Minute News on Stocks and Financial Affairs

STOCKS BREAK OUT IN NEW MOVE UP

New York, N.Y. Nov. 11. (By R. P. Clark & Co.)—To-day's turnover was very close to the 2,500,000 share mark or the largest volume recorded in some time. The industrial stocks generally speaking and the rails were the leaders in the upswing in values to-day. Southern Pacific was foremost in the rail group and considerable of the buying in this issue being stimulated by unofficial reports in circulation intimating that the dividend will probably be increased to a seven per cent level at Thursday's meeting. There is also a well-defined thought in the minds of many that the N. Y. Central dividend will be increased to six per cent and possibly eight per cent. It is believed that the St. Louis and San Francisco shares will be placed on a four dollar dividend basis early next year. Some people believe that the dividend on Southern Railway common will be increased. Quite naturally with these thoughts in mind there are many who consequently believe that other favorable developments in a dividend nature will take place in the rail group in the not distant future, car loading figures are still running very high. Operations in the steel industary on the whole are on the increase. There is also observable a noticeable increase in business in the textile line.

New York, Nov. 11 (By B.C. Bond Corporation).—The Wall Street Journal in its market summary this afternoon says:

Prices among the oils and rails swept ahead with unabated vigor to-day. New high levels since 1920 in industrial prices at the previous close confirmed the bull tips given on the general list. Railroads continued to display extraordinary absorptive powers, advancing through heavy realizing sales to fresh high levels. In the week ended November 1 loading of revenue freight 1,304,403 cars in increase of 3.5 per cent. over last year. This showing was the eighth consecutive week in which loadings exceeded the 1,000,000 car mark.

Floor traders combed the list for stocks with a vulnerable short interest. One was found in American Woolen, which advanced briskly when the bears took to their heels, reaching 57½, against its recent low of 51 1-8. Another was American Sugar. Pure Oil was an outstanding feature of its class, attaining new high ground for the year at 27¼. Current earnings are running at the best rate in the company's history. In the six months to September 30, the first half of the company's present fiscal year, net earnings before depletion are understood mately eighty per cent. over the same period last year and for the twelve months ended September 30, the increase was more than 100 per cent. Pure Oil's gross sas shown steady expansion.

WINNIPEG GRAIN PRICES BREAK

Winnipeg, Nov. 11 (By B. C. Bond Corporation)—With Chicago closed to-day, both Liverpool and Winnipeg grain markets were lower to-day. Other conditions in the Canadian northwest were unfavorable, but hedging pressure and profit-taking by longs developed. Buying was scattered with a fair quantity of grain being taken by exporters and milling interests. The belief prevails that any further break in Winnipeg will be only temporary, while Liverpool can still decline further and yet be only on its purity. A few scattered rains fell over the Winter wheat belt in the United States but moisture is needed in the southwest.

Stocks on Market In New York Move To New High Levels

New York, Nov. 11.—The bullish movement in the stock market here, which had been slowed up by the heavy profit-taking of the last few days, swept forward with a new burst of enthusiasm this afternoon, carrying more than fifty shares to new peak prices for the year on total sales in excess of 2,000,000 shares for the third consecutive full session.

MAN DRANK TWO POISONS AND THEN HANGED HIMSELF

Syracuse, N.Y., Nov. 11—William Wathje, forty, ended his life in his home here last night after making elaborate preparations so there would be no chance of his plans failing. He drank an ounce of one poison and part of a glass of another poison and then hanged himself. The only part of the plan that failed was his attempt to burn the house after sprinkling gasoline over the room.

TRAIN SMASH NEAR SPOKANE TO-DAY BUT NO PERSON INJURED

Spokane, Nov. 11.—The engine and forward trucks of the baggage car of Spokane, Portland and Seattle passenger train No. 2, eastbound, left the tracks west of this city this morning. No one was injured. A switch engine and coach brought the passengers to this city.

"Yes, sir," said Mr. Gallagher: "it was funny enough to make a donkey laugh. I laughed till I cried." And then, as he saw a smile go round the room, he grew red in the face and went away mad.

NEW YORK STOCKS

NEW YORK STOCK EXCHANGE, NOVEMBER 11, 1924

(Supplied by two local stockbrokers over direct New York wire)

	High	Low	Last
Allis Chalmers	60-7	60-7	60-7
Allied Chem.	74-6	74-4	74-4
Am. Beet Sugar	38	38	38
Am. Bosch Mag.	25	25	25
Am. Can	150-6	142-6	150-6
Am. Car & Fdy.	169-4	167-4	169-4
Am. Intl. Corp.	30-6	30-2	30-4
Am. Linseed	19	19	19
Am. Locomotive	84	82-2	84
Am. Ship & Com.	10-2	10-2	10-2
Am. Smelters	85-4	84	85-2
Am. Steel Fdy.	40-2	39-3	40-2
Am. Sugar	43-6	41-4	42-4
Am. Sum. Tob.	7-5	7-5	7-5
Am. Tel. & Tel.	129	128-7	129
Am. Tobacco	169-4	169-1	169-1
Am. Woolens	58	55-1	57-5
Anaconda	39-7	39-2	39-6
Atlantic Gulf	15-2	15-2	15-2
Atchison	112	110-3	111-4
Baldwin Loco.	126	122	126
Baltimore & Ohio	69-3	67-4	69-1
Bethlehem Steel	43	42-5	42-7
Brooklyn Manhattan	32-1	31-5	31-5
California Packing	95-4	95-1	95-2
California Pete.	24-6	23-6	24
Can. Pacific	154-7	153-6	154
Cast Iron Pipe	126-7	124-2	126-7
Cerro de Pasco	48-6	48-2	48-2
Central Leather	14-6	14-2	14-2
Chandler	28-3	27-3	28-3
Chesapeake & Ohio	88	86-7	88
Chic., Mil. & St. P.	16	15	15-6
Do., pref.	25-3	25-2	25-2
Chic. & Northwest	68-3	67-6	68-2
Chic., R.I. & Pac.	41-1	39-6	40-7
Chile Copper	34-6	34-3	34-5
Chino Copper	24-3	24-3	24-3
Coco Cola	77-4	76-5	77-3
Colo. Fuel & Iron	39-6	39-1	39-4
Col. Southern	41-4	41-4	41-4
Columbia Gas	43-5	43-4	43-4
Cons. Gas	73-6	73-1	73-6
Cont. Can	60	57-3	60
Corn Products	39-2	38-4	39-2
Cosden Oil	29	28-4	28-4
Cuba Am. Sugar	28-6	28-2	28-4
Cuba C. Sugar	12-3	12	12-3
Do., pref.	57-2	56-6	57-1
Crucible Steel	59-5	58-4	59-3
Davison Chem.	44-4	44	44-4
Del., Lack. & West.	139-2	138	139-2
Dupont Powder	129-6	127-3	128-7
Endicott Johnson	66-2	66-2	66-2
Erie	31-3	30	30-7
Do., 1st pref.	39-4	39-3	39-4
Famous Players	85	84	84-4
General Asphalt	47-4	46	47-4
General Cigar	96-4	94-2	96-4
Gen. Electric	261-2	257	260-7
Gen. Motors	58-3	57-6	58
Goodrich Rubber	30	30	30
Goodyear T. & R., pref.	72	72	72
Granby	19	18-3	18-4
Great North. Ore	32-4	31-4	32-2
Great North., pref.	66-4	66	66-4
Gulf States Steel	75-1	74-2	75
Houston Oil	73	72	72
Illinois Central	113-5	113-5	113-5
Inspiration	27-2	26-6	26-4
Int. Bus. Machine	110	109-6	110
Int. Mer. Marine	10	9	9-7
Do., pref.	39-3	38	38-6
Int. Nickel	20-4	20-1	20-2
Invincible Oil	16-5	16	16-5
Kan. City South.	27-5	26-7	26-7
Kennicott Copper	50	49-2	49-4
Kelly Springfield	15-1	15-1	15-1
Keystone Tire	1-4	1-4	1-4
Lehigh Valley	70-4	69-5	70-1
Lehigh Valley Coal	41-3	41-3	41-3
Liggett & Myers T.	63	62-4	62-4
Lorillard	37-3	37-1	37-3
Louis. & Nash.	103-3	102-6	103-3
Mack Truck	100-7	99-1	99-5
Man. Mod. Guar.	47-2	47-2	47-2
Marland Oil	39-2	38-5	39-5
Maxwell A.	69-7	69-4	69-4
Maxwell B.	22-2	22	22
Mex. Seaboard	19-7	18	18-6
Miami	23-2	23	23-2
Middle States Oil	1-6	1-4	1-4
M., St. P. & S.S.M.	33	33	33
Miss. Pacific	25-6	24-5	25-3
Do., pref.	64-6	62-4	64
Montgomery Ward	41-6	41-5	41-5
National Biscuit	71-2	70	70
National Enamel	22	22	22
National Lead	158-6	157-2	158-6
Nevada Cons.	14-6	14-1	14-4
Norfolk & West.	125-3	124-1	124-7
North American	34-2	34-2	34-2
Northern Pacific	67-3	66	67-2
N.Y. Central	116-2	114-4	115-7
N.Y., N.H. & Hart.	28-6	28-1	28-4
N.Y., Ont. & West.	23-6	23-6	23-6
Packard Motor	13	13	13
Pacific Oil	55-6	55-1	55-2
Pan American	55-6	55	55-6
Do., B.	54-2	53-7	54-2
Pennsylvania R.R.	47-7	47-1	47-7
People's Gas	108	108	108
Pere Marquette	64	64	64
Phil. Reading Coal	46-1	45-6	45-6
Phillips Pete.	37-4	37	37-1
Pierce Arrow	8-4	8-4	8-4
Producers & Ref.	29-4	28-4	28-7
Pullman Co.	135-6	130	135-3
Punta Allegre	42-4	41-7	41-7
Pure Oil	27-3	26-7	27-2
Rail. Steel Spring	128-4	128	128-4
Ray Cons.	15-7	14-6	15-3
Reading	65-4	64-4	65-2
Rep. Iron & Steel	46-6	46-2	46-2
Royal Dutch	45-7	45-4	45-6
Savage Arms	72-6	71-5	71-5
Sears Roebuck	125	124-6	125
Shell Union	20-5	20	20-3
Simms Pete.	18-3	17-6	18
Sinclair Cons.	62-3	62	62-2
Sloss Sheffield	70-4	70-4	70-4
Southern Pac.	104-4	99-7	104-4
Southern Railway	72-4	71-7	72-2
Standard Oil Cal.	62-3	62	62-2
Standard Oil N.J.	38-4	38	38-4
Standard Oil Ind.	61-2	61-1	61-2
Stewart Warner	56-6	56	56-2
Stromburg Carb.	64	64	64
Studebaker	39	38-2	38-3
Texas Co.	43-3	43-1	43-2
Texas Gulf Sulphur	82-3	81-6	82
Texas Pacific R.R.	41-3	40-7	41-3
Tex. Pac. C. & O.	11-5	10-4	11-5
Tobacco Prod.	67-4	67	67-2
Do., A.	91-1	90-6	91-1
Transcont. Oil	4-2	4-1	4-1
Union Pacific	147-5	146	147-5
United Fruit	205-7	205-7	205-7
U.S. Ind. Alco.	82-4	81	81-2
U.S. Rubber	33-7	33-5	33-6
U.S. Steel	115	112-2	115
Utah Copper	82	81	81
Vanadium	27-5	27	27
Wabash	52-4	50-2	52-1
Western Union	114-6	114-4	114-6
Westing. Elec.	65-5	63-6	65-5
White Motor	65-1	64-5	65
Willys Overland	8-1	7-4	7-5
Do., pref.	64-4	64-4	64-4
Wilson Packing	5-4	5-4	5-4
Woolworth	109-5	108-6	109-3

WINNIPEG GRAIN

Winnipeg, Nov. 11.—Strength displayed at Chicago and Liverpool on Monday when this market was closed sent prices upward around the opening here to-day, initial quotations being 2 to 3½ higher, but after the early rush of buying had been satisfied the market eased off, the close being ⅝ lower for November, ½ lower for December and May unchanged.

	Open	High	Low	Close
Wheat—				
Nov.	165½	166¼	162⅝	162⅝
Dec.	160	161	158	158
May	163	165	161½	161⅛
Oats—				
Nov.	61¼	61¼	59½	59⅝
Dec.	62	62	59⅝	60
May	65	65½	63¾	63⅞
Barley—				
Nov.	90½	90½	88½	88
Dec.	87⅜	88	86	86
May	91	91	88⅞	89
Flax—				
Nov.	235½	238	235½	235⅝
Dec.	234	235	232	231⅞
May	242	244½	239	239½
Rye—				
Nov.	130	130⅜	129⅜	129⅜
Dec.	131⅛	131⅜	131	131
May	137½	138	135⅛	135½

Cash Prices

Wheat—1 Nor., 166⅝; 2 Nor., 160⅝; 3 Nor., 154⅝; No. 4, 144½; No. 5, 131; No. 6, 118; feed, 104; track, 162⅝.

Oats—2 C.W., 59⅞; 3 C.W. and extra 1 feed, 56½; 1 feed, 54⅞; 2 feed, 49; rejected, 44⅞; track, 59⅞.

Barley—3 C.W., 88; 4 C.W., 83; rejected, 79⅞; feed, 75⅞; track, 88.

Flax—1 N.W.C., 236⅝; 2 C.W., 231⅝; 3 C.W. and rejected, 201⅞; track, 235⅝.

Rye—2 C.W., 129⅜.

Montreal Stocks

(By R. P. Clark & Co. Limited)

	High	Low	Last
Abitibi	55-4	55-4	55-4
Asbestos	26	26	26
Bell Telephone	137	137	137
Brompton Paper	29-2	29-2	29-2
Brazilian Traction	52	52	52
Can. Cement, com.	86-2	86-2	86-2
Do., pref.	104	104	104
Can. Car. Fdy., com.	48-4	48-4	48-4
Can. Car Fdy., pref.	88-2	88-2	88-2
Can. S.S., com.	15	15	15
Do., pref.	57-5	57-5	57-5
Can. Cottons	103-4	103-4	103-4
Can. Converters	79-4	79-4	79-4
Cons. M. & S.	48	48	48
Detroit United	27	27	27
Dom. Bridge	74-4	74-4	74-4
Dom. Canners	40-2	40-2	40-2
Dom. Textile	63-4	63-4	63-4
L. of Woods Mlg.	185	185	185
Laurentide Co.	81	81	81
National Breweries	62	62	62
Mackay Co.	116	116	116
Ontario Steel	42	42	42
Howard Smith	27-2	27-2	27-2
Ogilvie Milling Co.	325	325	325
Penmans Limited	153	153	153
Shawinigan	133-4	133-4	133-4
Spanish River Pulp	99-7	99-7	99-7
Do., pref.	111	111	111
Steel of Canada	79	79	79
Toronto Ry.	110-4	110-4	110-4
Wayagamac Pulp	36	36	36
Dominion Glass	..	..	117
Montreal Power	..	..	183-7

Money Market To-day

New York, Nov. 11 (By B. C. Bond Corporation).—The Wall Street Journal this afternoon says: Firmness of money continues with rates holding at their opening higher levels. Though commercial paper market and acceptance trading remain quiet, bidding is active and opinion prevails that operations will reflect the optimistic trend in line with the more quickly responsive time and call money markets. Dealers report a good supply of bills with business fair. Acceptances over 180 day period are ruling slightly higher with 2⅝ bid against the former price of 2½ per cent. Call money at 2½ per cent is the ruling average for November thus far, and present signs would indicate that Otcober saw the last of the extreemly low level rates. Time money responded quickly to the optimistic views prevailing. The rosy atmosphere pervading the stock trading is influencing borrowing, and dealers are enthusiastic in their attitude. Prices of 3¼ to 3½ per cent for sixty-day term opened the week operations with 3½ per cent favored for ninety days; 4, 5 and 6 months run from 3½ to 3¾ per cent. Acceptances are somewhat sluggish. Call money against bills returned to the 2 per cent rate, half per cent easier than Saturday's close.

Call money easier; high 2½; low 2; ruling rate 2½; closing bid 2; offered at 2¼; last loan 2; call loans against acceptances 2.

Time loans firm; mixed collateral 60-90 days 3¼ @ 3½; 4-6 months 3¾.

Prime commercial paper 3¼.

VICTORIA STOCKS

Dunwell led the local market today opening up nearly forty cents a share with sales at $5.25. The last offerings quoted were at $5.50. The news, which came out late Saturday, of the reaching of the mineralization zone by the No. 4 tunnel, was responsible for the strength to-day, which provided the first session since the news reached here.

There were a number of sales of Glacier Creek off the exchange at 45. Offerings on the exchange were at 50.

Other issues were firm to-day, brokers reporting persons trying to pick up stock off the exchange at snap prices now that the expected big news from the north is beginning to come down. To-day's prices on the local market are:

	Bid	Asked
Mining—		
B'nd'ry Red Mountain	$ .10	$ ..
Bowena Copper	..	.10
Consolidated M. & S.	41.00	..
Cork Province	.05	..
Douglas Channel	..	.02
Dunwell Mines	5.25	5.50
Eldorado	..	.40
Glacier Creek	..	.50
Granby	18.00	..
Hazelton Gold Cobalt	..	.02
Hemlock Creek Placer	..	.65
Howe Sound	2.75	3.50
Independence	..	.20
Indian Mines	..	.10
International Coal	.11	..
McGillivray Coal	.65	.75
Premier Mines	2.25	2.40
Rufus	..	.18
Sheep Creek Cons.	..	.00½
Silver Crest Mines	..	.10
Silversmith	..	.38
Standard Silver Lead	..	.20
Sunloch Mines	.21	..
Surf Inlet Gold	.09	.10
Terminus	.24	.30
L. & L. Glacier	..	.16
Oils—		
Boundary Bay Oil	..	.00 1-16
Empire Oil	..	.00¼
Spartan Oil	..	.00¾
Sweetgrass	..	.00⅝
Trojan Oil	..	.05
Utility Oil	..	.00¼
B.C. Montana	..	.00¼
Miscellaneous—		
B.C. Permanent Loan	97.00	..
Canada National Fire	..	46.00
C.P.R.	147.00	152.00
Great West Perm. Loan	..	24.00
Gregory Tire & Rubber	..	3.00
Amal. Appliances	..	.40
B.C. Marine	..	100.00

NEW YORK COTTON

(By R. P. Clark & Co. Limited)

	Open	High	Low	Close
Dec.	24.02	24.35	23.50	24.19
Jan.	24.25	24.52	23.68	24.38
March	24.60	24.82	24.03	24.63
May	24.85	25.10	24.35	24.95
July	24.60	24.88	24.10	24.68

RAW SUGAR CLOSE

(By R. P. Clark & Co. Limited)

December	3.79
January	3.28
March	3.04
May	3.12
July	3.22
September	3.31

TO-DAY'S EXCHANGE

Canadian sterling—Buying $4.60½, selling $4.63½.

Japanese yen, 38.95 cents.

Chinese tael (Shanghai), 77.9 cents.

New York, Nov. 11.—Foreign exchanges irregular. Quotations in cents.

Great Britain—Demand 461 7-16; cables, 461 11-16; 60-day bills, on banks 458 11-16.

France — Demand 5.30; cables 5.30½.

Italy — Demand 4.32¾; cables 4.33¼.

Germany—Demand 23.8.
Holland—Demand 39.88.
Norway—Demand 14.76.
Sweden—Demand 26.82.
Denmark—Demand 17.63.
Switzerland—Demand 19.26.
Spain—Demand 13.57.
Greece—Demand 1.79½.
Poland—Demand .19¼.
Czecho-Slovakia—Demand 2.98.
Jugo-Slavia—Demand 1.45½.
Austria—Demand .0014¼.
Rumania—Demand .55⅝.
Brazil—Demand 11.55.
Tokio—Demand .38⅝.
Montreal, 100.

"Didn't you tell me you got into Mrs. Snobb's good graces by asking her if she were her daughter or herself?"

"Yes. What about it?"

"Why, I tried the same plan with the daughter and it didn't work a bit."

Retail Market

Vegetables

Garlic, lb.	.25
Cauliflowers .25 to	.50
Parsley, bunch	.05
Local Potatoes, 10 lbs. for	.25
Ashcroft Potatoes, per sack	2.25
Local Potatoes, per sack	1.90
Sweet Potatoes, 3 lbs. for	.25
Head Lettuce, each	.05
Artichokes, per lb.	.05
Hothouse Cucumbers, each .20, .10	.05
Local Hothouse Tomatoes, lb.	.25
Mint	.05
Carrots, .05, 3 for	.10
Leeks, per bunch	.05
Vegetable Marrows, lb.	.05
Fresh Celery, stick	.10
New Beets, .05 bunch, 3 for	.10
Cranberries, per lb.	.35
Pumpkins, per lb.	.04

Fruits

Delicious Apples, per lb.	.10
Apples—	
Jonathan, box	2.90
McIntosh Red, box	2.90
Northern Spy, box	2.90
King, box 2.25 and	1.75
Table Raisins Spanish .45 and	.75
Malaga Grapes, lb.	.25
Dates, per lb.	.13
Bananas, per lb.	.15
Lemons, Cal., dozen .20, .30 and	.40
Prunes, 2 lbs. for .25, 3 lbs. for .35, 2 lbs. for .45, and, lb.	.30
Turban Dates, packet	.15
Florida Grapefruit, each	.20
Grapefruit, California, 3 for	.25
Valencia Oranges, per dozen, .60, .50, .40, .30 and	.70
Washington Pears, per dozen	.50
Local Apples, 4 lbs. for	.25

Nuts

Almonds, per lb.	.35
Walnuts, per lb.	.28
California Soft Shell Walnuts, lb.	.45
Brazils, per lb. .25 and	.30
Filberts, per lb.	.30
Roasted Peanuts, per lb.	.18
Cocoanuts .10 and	.15
Chestnuts, lb.	.35

Dairy Produce and Eggs

Butter—	
No. 1 Alberta, lb.	.45
Comox, lb.	.55
V.I.M.P.A., lb.	.60
Cowichan Creamery, lb.	.60
Salt Spring Island, lb.	.55
Pure Lard, lb.	.22
Eggs—	
B.C. fresh, extras	.75
B.C. fresh, firsts	.73
B.C. fresh, pullets	.67

Cheese

B.C. Cream Cheese, lb.	.43
B.C. Solids, lb.	.25
Finest Ontario mild, per lb.	.28
Finest Ontario matured, per lb.	.35
Edam Dutch Cheese, per lb.	60
Gouda Cheese, per lb.	.45
Gorgonzola, per lb.	.75
Swiss Gruyere, in portions box	.70
English Stilton, jar	.90
Stiltons, lb.	.35
Imported Roquefort, per lb.	.85
Swiss Gruyere, box	.70
Eagle Brand Camembert, box	.65
Circle Brand Breakfast Cheese, two packages	.75

Fish

Bloaters, 2 lbs.	.25
Cod Fillets, per lb.	.30
Halibut, per lb.	.24
Soles, lb. .15, 2 lbs. for	.25
Black Cod, fresh, per lb.	.15
Skate, per lb.	.10
Cod, per lb.	.15
Kippers, per lb.	.18
Finnan Haddies, per lb.	.20
Smoked Black Cod, per lb.	.25
Whiting, per lb.	.13
Smoked Salmon, per lb.	.38
Red Spring Salmon, lb. .25, or 2 lbs.	.45
White Spring Salmon, 2 lbs.	.25
Small Whole Salmon, 2 lbs.	.25
Small Red Salmon, per lb.	.15
Scotch Haddies, per lb.	.20
Herring, per lb.	.10
Smelts, per lb.	.20

Shell Fish

Crabs .15, .20 to	.25
Shrimps, per lb.	.30
Esquimalt Oysters, per dozen	.65
Olympia Oysters, per pint	.90

Fresh Meats

Pork—	
Trimmed loins, per lb.	.32
Legs, per lb.	.30
Shoulder roasts, per lb.	.22
Pork Sausage, per lb.	.30
No. 1 Beef—	
Sirloin steak, per lb.	.30
Round steak, per lb.	.20
Pot roasts, per lb.	.12
Rump roasts, per lb.	.22
Spring Lamb—	
Shoulders, per lb.	.28
Legs, per lb.	.40
Loins, full, per lb.	.35
Prime Mutton—	
Shoulders, per lb.	.22
Legs, per lb.	.30
Loins, full, per lb.	.30

Flour

Flour, all standard brands, 49s	2.35
Flour, pastry, 49s	2.10

Feed

	Per Ton	Per Sack
Wheat, No. 1	$56.00	$3.00
Wheat, No. 2	54.00	2.80
Scratch	54.00	2.80
Ground Oats	50.00	2.60
Whole Barley	50.00	2.60
Whole Corn	54.00	2.80
Cracked Corn	56.00	2.90
Feed Cornmeal	56.00	2.90
Bran	34.00	1.80
Shorts	36.00	1.90
Alfalfa Hay	30.00	...
Clover Hay	25.00	...

Wholesale Market

Eggs

Fresh extras, case lots, dozen	.68
Fresh firsts, case lots, dozen	.66
Pullets, case lots, dozen	.61

Butter

Prints, special cartons	.43
Prints, No. 1	.41
Prints, No. 2	.40
Dairy solids	M.P.
Dairy prints	M.P.

Cheese

B.C. large, lb.	.21
B.C. triplets, lb.	.21½
Alberta solids, lb., new	.20
Ontario solids, lb.	.23
Ontario twins, lb.	.23½
Ontario triplets, lb.	.24
Stiltons, lb.	.28

Lard

Tierces, per lb.	.19¼
Compound, tierces, lb.	.17½

Vegetables

Peppers, per lb. .10 and	.15
Beets, per sack	1.75
Cabbage, per lb. .04 to	.05
Carrots, per sack	1.50
Cauliflower, dozen 2.50 to	3.00
Cucumbers, hothouse 2.00 to	3.00
Head Lettuce, local, crate	1.75
Onion, green, dozen	.40
Onions, sack 2.60 to	2.75
Onions, Spanish, per crate	6.50
Potatoes, sack 1.50 to	1.75
Potatoes, dry belt, per sack 1.80 to	2.00
Sweet Potatoes, lugs, per lb. .10 to	.13
Turnips, sack	2.50
Parsnips, sack	2.00
Tomatoes, hothouse, No. 1	4.75
Tomatoes, hothouse, No. 2	3.75

Fruits

Apples—	
McIntosh Red, Okanagan 1.65 to	2.75
Jonathans, Okanagan 2.10 to	2.50
Local, other varieties	M.P.
Bananas, lb.	.12
Grapefruit, Arizona	7.00
Lemons, case 7.25 to	8.00
Oranges, Valencias, according to size, per case 3.75 to	9.00
Casaba Melons, per lb.	.07
Grapes, seedless, crate	2.50
Malagas, crate	3.25
California Red Emperors, lugs	3.35
Concords, Ontario	.95

VICTORY BONDS

VICTORIA PRICES

	Buy Per $100	Sell Per $100
Victory Loan 5½%—Tax Free		
1927 1st June and December	102.30	103.30
1933 1st May and November	106.05	107.05
1937 1st June and December	108.35	109.35
War Loan 5%		
1925 1st June and December	100.50	101.50
1931 1st April and October	101.65	102.65
1937 1st March and Sept.	103.65	104.65
(Payable New York)		
Victory Loan 5½%		
1927 1st May and November	101.70	102.70
1932 1st May and November	103.05	104.05
1934 1st May and November	103.85	104.85
Dominion Loan 5%		
1928 15th April and October	100.55	101.55
1943 15th April and October	102.00	103.00

Add accrued interest to date: 1927, 1937, 163 days, $2.456 per $100; 1924, 1927, 1932, 1933, 1934, 10 days, $.1507 per $100; 1925, 1943, 27 days, $.3623 per $100.

SILVER

New York, Nov. 11.—Bar silver, 69½; Mexican dollars, 53⅝.

London, Nov. 11.—Bar silver, 33 13-16d. per ounce. Money, 2⅝ per cent. Discount rates: Short bills, 3⅝ to 3 11-16 per cent.; three months' bills, 3⅝ per cent.

PLIED PALETTE AMID WAR ALARMS

G. B. Mitchell, Advertising Man, Had Interesting Journey in China

Threw Discretion to the Winds, and Visited Hostile Camps

Having forced his way through the hostile lines in two battlefronts in China, painting water colors within the sound of the firing of contending armies, G. B. Mitchell, traveling expert with Albert Frank and Company, advertising agents in New York City, arrived on board the liner Empress of Asia last evening from a four months' trip seasoned with abundant thrills in the Orient.

Like most people who have a limited time in the Orient, his journey was divided between Japan, China, and the Philippines. The most exciting portions of his travels were naturally those of the breaking through the forbidden lines between Peking and Tientsin, and through the opposing armies in the Kiang-su-Chekiang conflict, generally speaking less hazardous than that in the northern sector.

WELCOME IN FIRE ZONE

Mr. Mitchell found the opposing Chinese quite willing to show the visitors their camps and trenches in spite of the fact that the foreign consulates forbade their nationals within the zone of fire, so that the white man who insisted on seeing what was going on went at his own risk. It was surprising, he stated, that with the modern equipment that the casualties were so few, and of that aspect he had some personal experience, acting as Red Cross helper in the Shanghai area, when en route from Nanking.

He described his extensive tour through the war torn area, in wheih the territory has been divided between the hostile armies and deserted by the inhabitants except the farmers, who have the loss of their crops to fear, and the coolies who have nothing to lose.

That the curiosities of warfare which have amused and astonished those who knew the realities of the Great War are generally speaking true, were confirmed by Mr. Mitchell. He was very much interested in the announcement, which reached them by wireless, that General Wu Pei-Fu had occupied the Central station at Tientsin, as that seemed to be the objective when he left North China. It appeared to be generally understood, he stated, that the opposition to General Feng's coup de'etat at Peking was directed in favor of a pro-Manchu party.

Mr. Mitchell pushed some distance in the interior from Hongkong, and of Canton he stated the reports of damage by fire are exaggerated, only a small portion being burned in the recent holocaust.

GENERAL IMPRESSIONS

Looking over the field from the standpoint of international travel, Mr. Mitchell stated that the Japanese were very anxious for foreign visitors, and were rapidly supplying those services which were disrupted or destroyed by the disaster of September 1, 1923. In China the war conditions were not likely to interfere with international travel, as the Chinese wanted the money, and owing to the proximity of the battlefields in north and mid China to the seaports, doubtless many visitors would like to see how the Chinese conducted their engagements. This would of itself act as a stimulus to travel.

In the Philippines he expected a greater confidence than when he was in Manila, as a Republican victory in the United States would strengthen the opinion that the time was not ripe for retirement from the Islands.

"The Scotch is a great race," said "Tom' Dunn one night. "I saw one of them on Broadway the other day chasing a car. Although there were fifty cars coming, this old Scotchman plugged along for five blocks after the car he first had in mind. Finally he caught it and, climbing up the rear platform, grunting and puffing, he said to the conductor: 'Hoot, mon; ye near missed a fare.'"

V. 2447

McCloy & Co.

Auctioneers

Corner Pandora Avenue and Blanshard Street

Usual Weekly Sale in Our Auction Halls

THURSDAY, AT 11 A.M.

Household Furniture and Miscellaneous Effects

NOTE—Goods for this sale received or sent for up to 10 a.m. Thursday.

V. 2448

Livestock Auction

At Victoria's Cattle Market

SATURDAY, AT 11 A.M.

Cows, Horses, Pigs and Poultry

(Including Stock From Salt Spring, Mayne Island, Sooke and Up-Island).

Full Particulars Later

McCLOY & CO.

Market Auctioneers

SUSPECT TRAGEDY

Vancouver, Nov. 11.—What might be mute evidence of a tragedy occurring in nearby waters during the recent stormy weather has come to light in the finding a thirty-foot gas launch partially filled with water adrift off Jericho Beach early this morning.

CORN CROP OF U.S. IS BELOW AVERAGE

Total This Year is Estimated at 2,447,538,000 Bushels By Federal Department

Merchantable Quality Lowest in Thirty Years With Exception of 1917

Washington, Nov. 11.—The smallest corn crop since 1913 was the reward of United States farmers this year who planted the fifth largest acreage to that crop in the history of farming.

Not only was the harvest substantially below those of the last four years, but the merchantable quality of this year's crop is the lowest in thirty years, with the exception of 1917.

Preliminary estimates of production issued by the Department of Agriculture place the crop at 2,447,538,000 bushels, the acreage at 105,604,000, or 1.4 per cent more than last year, and the merchantable quality of the crop as 63.2 per cent.

Corn production during the last four years has averaged more than 3,000,000,000 bushels. The production averaged 23.5 bushels per acre this year as compared with 29.4 bushels last year.

Flax seed production returned this year to the high level of the period from 1902 and 1908 and a total crop of 30,652,000 bushels is estimated.

AMBASSADOR—France's new ambassador to the United States is Georges Daeschner. He succeeds Jules Jusserand. At present Daeschner is director of administrative affairs at the Quai d'Orsay, Paris.

MAYNARD & SONS

AUCTIONEERS

Instructed, we will Sell at our Salesrooms, 727-733 Pandora Avenue, on

Wednesday, 1.30

Furniture and Furnishings

of several homes, including in part: A beautiful Chesterfield Suite of three pieces with loose cushions; Grandfather Clock, Cecelian Cabinet Gramophone and Records, very old Violin and very fine Mandolin, nice-toned Organ, two extra fine Brass Fenders, seven-drawer drophead Singer Sewing Machine, other nice Parlor Furniture, good bedroom Pieces, such as an extra fine full-size Brass Bed with Box Spring, Felt Mattress and F. O. Bed, Spring and Mattress, with dressers to match, superior Dining-room Furniture, Steel Ranges, etc.

Also our usual Poultry and Vegetable Sale at 11 o'clock

MAYNARD & SONS

Auctioneers Phone 837

Court of Revision

ON MUNICIPAL VOTERS' LIST, 1924-25

The Court of Revision on the Municipal Voters' List for the years 1924-25 will sit in the Council Chamber, City Hall, on Thursday, the 20th day of November, 1924, at 10 a.m.

E. W. BRADLEY,
Clerk of Municipal Council.
City Clerk's Office,
Victoria, B.C., Nov. 11, 1924.

DOMINION OF CANADA

GUARANTEEING

Canadian National Railways

4½% Gold Bonds, Due Sept. 15, 1954

To Investors who were unable to secure bonds of the recent "Dominion Issue, and holders of Victory Bonds maturing November 1, 1924, we recommend this issue for the following reasons:

1. The bonds are guaranteed unconditionally by the Dominion of Canada both as to principal and interest.
2. They may be purchased now at a substantial discount.
3. This issue is payable in New York as well as Canada and the bonds will be listed on the New York Stock Exchange. The holder is therefore assured of a ready market in case he desires to resell.

PRICE: 97.50 and Accrued Interest

R. P. Clark & Co., Limited

Members: Chicago Board of Trade, B.C. Bond Dealers Association, Victoria Stock Exchange.
Central Building, Victoria, B.C.
Phone: 5600 Phone: 5601
Direct Private Wire to all Eastern Exchanges.

Refunding Securities

Fifth of the six by-laws which have become necessary to extend the life of local improvement bylaws, refunding short term issues, an extension securities measure for $275,000 will be before the City Council this evening. The present by-law will settle the terms of the January issue, and there will also be another in July, 1925.

Fishermen May Have Perished

White Rock, B.C., Nov. 11.—The finding of a thirty-foot gasoline launch washed up on the rocky coast near Point Roberts late Saturday leads the authorities to believe that two Japanese fishermen, Feigi Jatakfaki and his son from Steveston, who were last seen manning the launch in the Fraser River a week earlier, have been drowned owing to the hurricane gales which have swept the gulf.

Sealed tenders addressed to the undersigned and endorsed for the "Construction and Equipment of One (1) Forty-foot Motor Launch" will be received up to noon, November 29, 1924.

Plans, specifications and form of tender may be obtained at the offices of the Chief Forester, Victoria; the District Forester, Court House, Vancouver, and the District Forester, Prince Rupert, on deposit of $10.00, which will be refunded on the return of plans and specifications.

The lowest or any tender not necessarily accepted.

G. R. NADEN,
Deputy Minister of Lands.

VANCOUVER AND DISTRICTS JOINT SEWERAGE AND DRAINAGE BOARD

Applications will be received by the undersigned for the position of Engineer to the Vancouver and Districts Joint Sewerage and Drainage Board up to 10 o'clock a.m. on Thursday, the 20th day of November, 1924.

The salary proposed to be paid by the said Board is $4,200.00 per annum.

Applicants must state fully their professional and personal qualifications for the position, also give age and previous experience, and state when duties can commence.

Any applicant soliciting any member of the Board, either directly or indirectly, in connection with this position will be disqualified.

By order,
R. A. SMAILL,
Secretary-Treasurer.
Vancouver, B.C., November 6, 1924.

EXTENSION OF TIME

Notice is hereby given that the time for the reception of tenders for Two Steel Floating Caissons for the New Dry Dock at Esquimalt, B.C., is extended to Thursday, December 4, 1924.

By order,
S. E. O'BRIEN,
Secretary.
Department of Public Works,
Ottawa, October 17, 1924.

An Irishman was planting shade trees when a passing lady said:

"You're digging out the holes, are you, Mr. Haggerty?"

"No, mum, Oi'm diggin' out the dirt an' lavin the holes."

Irish Foreman, to gang of men in a sewer: "How many men is down in that hole?"

Voice from the sewer: "Three, sorr."

Irish Foreman: "Then lave half of yez come up."

TENDERS

Separate tenders will be received at the office of the undersigned until Tuesday next, the 11th instant, at 5 p.m., for the following:

1st. For tearing down and removing the grandstand and bleachers at the Stadium grounds, Douglas Street, the material to become the property of the tenderer.

2nd. For tearing down and removing the grandstand and bleachers to Corporation property at the southeast corner of Quadra Street and Topaz Avenue, and there re-erecting the same.

E. W. BRADLEY,
Clerk of Municipal Council.
City Clerk's Office,
Victoria, B.C., Nov. 6, 1924.

PRIVATE BILL NOTICES

NOTICE

Notice is hereby given that an application will be made to the Legislative Assembly of the Province of British Columbia at its next session by the Corporation of the City of Victoria for an Act (to be known as the "Victoria City Act, 1924"), providing for the following matters, and giving to the said Corporation and the Municipal Council thereof the following powers, namely:

4. Providing that the "Fire Departments Hours of Labor Act" shall not apply to the City of Victoria.
5. Enabling Council to dispose of any of its tax sale lands by auction, or otherwise, without newspaper advertising now required by "Municipal Act."
6. Enabling Council in the sale of any parcel of tax sale lands to accept any part of sale price thereof in the form of second mortgage on said parcel after improvements placed thereon at such value as in opinion of Council is sufficient to secure amount of said mortgage; and enabling Council to enter into agreements with purchasers, and others, to secure said amount.
7. Enabling Council by two-thirds vote of Council to enter into agreements with any person or corporation fixing upon a definite sum as annual assessment for taxation purposes of any lands or lands and improvements for a period not to exceed fifteen years.
8. Enabling Council by by-law to transfer unexpended balances of borrowings to credit of sinking or redemption funds.
9. Enabling Council to repay principal and interest on certain sterling debentures issued under By-laws 1195 and 1361 of the Corporation, in compliance with Comptroller's letters attached to said debentures as to Canadian payment at $4.86 2-3 per pound sterling.

Dated at Victoria, B.C., September 24, 1924.

H. S. PRINGLE,
City Solicitor.

Dominion of Canada

(C.N.R.)

4½% Bonds at 97½%

Due 1954

Denominations of $1,000 only

Gillespie, Hart & Todd, Ltd.

Phone 2140, Victoria, B.C. 711 Fort St.

British Columbia Bond Corporation, Ltd., Offers

The Best GOVERNMENT BONDS Procurable

DOMINION GOVERNMENT GUARANTEE

GRAND TRUNK RAILWAY 6½%, due 1946. Not callable before maturity ....Yield 5.05%
Payable in New York

PROVINCIAL GOVERNMENT GUARANTEES

CANADIAN NORTHERN PACIFIC 4% and 4½%, due 1950 ....Yield 5%
Not callable before maturity. Interest paid direct from the Canadian National Railways offices, Toronto. GUARANTEED BY B.C.

ALBERTA & GREAT WATERWAYS RAILWAY 5%, due 1959 ....Yield 5.15%
Yield increases as sterling improves. Guaranteed by Alberta.

NORTHERN LETHBRIDGE IRRIGATION DISTRICT 6%, due 1951 ....Yield 5.25%
Payable in Canada and New York.

All Coupons Are Payable at Our Offices in Vancouver or Victoria.

THESE BONDS ARE RISING RAPIDLY IN PRICE

Safety Deposit Boxes. Direct Private Wires to All Eastern Exchanges. Agents Throughout the World. Members B.C. Bond Dealers' Association, Merchants' Exchange (Vancouver), Victoria Stock Exchange, Etc.

Phone 348 723 Fort Street

TELEPHONE YOUR CLASSIFIED ADS. TO 1090 TIMES—WE WILL DO THE REST

MUTT AND JEFF — One of the Several Landslides You'll See To-day

(Copyright 1924. By H. C. Fisher. Trade Mark Reg. in Canada).

Victoria Daily Times

Advertising Phone No. 1090

RATES FOR CLASSIFIED ADVERTISING

Situations Vacant, Situations Wanted, To Rent, Articles for Sale, Lost or Found, etc., 1½c per word per insertion. Contract rates on application.

No advertisement for less than 15c. Minimum number of words, 10.

In computing the number of words in an advertisement, estimate groups of three or less figures as one word. Dollar marks and all abbreviations count as one word.

Advertisers who so desire may have replies addressed to a box at The Times Office and forwarded to their private address. A charge of 10c is made for this service.

Birth Notices, $1.00 per insertion. Marriage, Card of Thanks and In Memoriam, $1.50 per insertion. Death and Funeral Notices, $2.50 for one insertion. $2.50 for two insertions.

Births, Marriages, Deaths

DIED

ELLIS—At the family residence at Albert Head, on Sunday, November 9, John H. Ellis, aged 66 years and 4 months. The deceased was born in India, a son of Colonel Ellis, C.B., and had resided in Victoria and vicinity for the past twenty years, coming at that time from Calgary district, where he had resided for a number of years. He is survived by his widow, and a brother and sister in England.

The remains are resting at McCall Bros' Funeral Home, the funeral taking place on Wednesday afternoon from St. Mary's Church, Metchosin, at 2.30 o'clock. The remains will be laid to rest in St. Mary's Cemetery.

TASKER—At the Royal Jubilee Hospital, on Monday, William Hood Tasker, aged 41 years, of 1522 Amphion St. The deceased is mourned by his widow and three brothers, Fred of Vancouver, James and John of South Africa, and one sister of Rhodesia.

The funeral will take place on Thursday afternoon at 2 o'clock from McCall Bros' Funeral Home, corner Johnson and Vancouver Streets. The remains will be laid to rest at Ross Bay Cemetery.

(Vancouver papers please copy.)

WATSON—At his residence, 402 Hillside Avenue, Victoria, B.C., Nov. 10, 1924, Annie Watson, aged 17 years and 8 months.

The remains are reposing at the B.C. Funeral Parlors. Funeral will be on Wednesday, Nov. 12, at 2 p.m., from the B.C. Funeral Parlors. Interment in Ross Bay Cemetery.

IN MEMORIAM

In the memory of one most dear, we would remember all who died for us.

But yesterday we were they with us;
Yet now—they lie at peace beneath the friendly sod.
That after all brings all things human nearer God.
A grain of wheat must die its fruitage to bring forth.
Perchance a hundredfold, perchance—Take heed lest ye,
The ones returned, forget your vows to the Most High,
That should He spare you, you would scorn
To live the life of former years—ye would lift high their torch
Not mingling it with those who sacrificed what not
Belonged to them, but with their rapid breath
Made it seem a giving—Nay, not so—
Not mingling it with those of many words,
But swift to spurn the thin veneer of truth, to turn
From all thoughts insincere.
No, nothing counts but that which stands the test supreme,
So oft misunderstood, when silence chains the very heart beat of the soul of power within.
Yet now: Rest ye our dead and know this well:
There are hearts here that never do forget, but wonder times
Why those ye died for in their merry ease just cannot grasp
The great glad splendor of your sacrifice,
That leads us humbly in the night to seek the very foot of Calvary,
And there, behold The Cross.

Nigel.

"Until the day break and the shadows flee away."

FUNERAL DIRECTORS

SANDS FUNERAL CO.
Office and Chapel
1612 Quadra Street
Calls Promptly Attended to Day or Night.
Phones: Office 2326; Res. 6025.

B. C. FUNERAL CO., LTD.
(Hayward's). Est. 1867
734 Broughton Street
Calls Attended to at All Hours
Moderate Charges. Lady Attendant.
Embalming for Shipment a Specialty.
Phones 2235, 2236, 2237, 1773R.

THOMSON FUNERAL HOME
Our service includes personal attention to every detail of the funeral arrangements. You may leave everything in our hands with the assurance that it will be done to your complete satisfaction.
Phone 476. Next to 1st Presbyterian Church. Established 25 Years

FUNERAL DIRECTORS (Continued)

McCALL BROS.
(Formerly of Calgary, Alta.)
"The Floral Funeral Home of the West"
We are winning the confidence of the people of Victoria and vicinity through our methods of conducting our business.
Office and Chapel, Cor. Vancouver and Johnson Sts. Phone 352.

MONUMENTAL WORKS

STEWART'S MONUMENTAL WORKS LIMITED. Office and yard, corner May and Alberta Streets, near Cemetery. Phone 4917.

COMING EVENTS

DIGGONISM—"Deep breathing before kissing developes the lungs." Diggon's Printers, stationers and engravers, 1210 Government Street. Diggon's special fountain pen, as good as the best; only $1.50.

COURT whist, Wednesday, Nov. 12, 8.30, 1218 Government Street. $10 highest score; four other scrip prizes. Admission 25c. 1865-2-114

DANCE at the Rex Theatre, Esquimalt, Thursday, Nov. 13, 9 to 12. Hunt's orchestra. Refreshments. Admission 50c. 1831-6-115

DON'T forget the dance at Lake Hill Community Hall, Wednesday, Nov. 12, from 9 to 1. Pitt's orchestra. Refreshments. 4310-2-114

GREAT War Veterans' Association—Fourth annual poppy ball, Empress Hotel, Armistice Night, Tuesday, November 11. Dancing 9-2. Profits divided between St. Joseph's and Jubilee Hospitals. Tickets $1, at Empress Hotel and Secretary G.W.V.A., Terry's Drug Store, Kirkham's. 4272-2-113

LADIES' Guild of Sailors—Regular monthly meeting on Nov. 12, 8 o'clock, Sailors' Club, Esquimalt. 4313-2-114

LODGE Primrose No. 22 D. & M.O.E.—Bazaar, Harmony Hall, Friday, Nov. 14. Opening ceremony 2.30. 4284-1-11

LUXTON HALL DANCE, Thursday, Nov. 13, from 9 to 1. Price 50c. Pitts Orchestra. 4272-2-114

LODGE Primrose No. 22 D. & M.O.E.—Bazaar, Harmony Hall, Friday, Nov. 14. Opening ceremony 2.30. 4284-1-113

MILITARY 500 and dance, Sons of Canada Hall, to-morrow, Wednesday. Fourteen scrip prizes; $6 first table, also at chickens. 8.30 sharp. 25 cents. Findlier's orchestra. 4315-2-114

SALE of work, home cooking, afternoon tea, 2.30, whist drive, scrip prizes, 1220 Government Street, Wednesday, Nov. 12, 2.30 promptly. 1866-1-113

THE Esquimalt Scottish Daughters will hold their business meeting at the home of Mrs. McFarlane on Wednesday, Nov. 12, at 8 p.m. 4279-1-113

THE LADIES' AID of the Fairfield Church are giving a Thanksgiving Dinner, Wednesday, Nov. 12, at 6.30 p.m. Dinner to be followed by an Illustrated Lecture, "The Yukon," by Rev. R. W. Hilbert. Admission 50c. 4267-2-113

VICTORIA Conservatory of Music—First Faculty concert, Memorial Hall, Saturday evening, Nov. 22. Drury Pryce, principal; Mary McCoy Jameson, Justine Gilbert, Christopher Wade, Harold Taylor, Vernon Smith. 4206-11-124

2 HAMS, sugar, $15 scrip prizes, military 500 and dance, Thursday night. Conservative Rooms, Campbell Bldg. Everybody welcome. Admission 25c. 4312-2-116

$19.50 SCRIP—Sons of Canada military 500 and dance, Tuesday. Game starts 8.30 sharp to allow for dance after. Admission 25c. 4288-2-113

HELP WANTED—MALE

ENGINEERS schooled for certificates. W. G. Winterburn, 225 Central Bldg. tf-10

LEARN WIRELESS AND TRAVEL—Complete Marconi spark and valve transmitting and late type receiving gear. Classes now forming. Telephone 28 for particulars: Sprott-Shaw School. tf

HELP WANTED—FEMALE

SAANICH Health Centre—Cook-general. Apply by letter. Personal references required. Salary $40. 4304-3-115

SPROTT-SHAW SCHOOLS—Commercial, Stenography, Secretarial, Collegiate, Preparatory, Wireless and Radio courses. Day school now open. Phone 28 or send for prospectus.

WANTED—School girl for light duties in return for room and board. Apply Box 40, Times. 000-tf

YOUNG High School or business college girl for household help after school hours, in exchange for good room and board. Phone 4597X. 4300-2-114

SITUATIONS WANTED—MALE

EX-SERVICE man, age 27, requires post, bookkeeping, typewriting, etc., experienced pay roll, wholesale grocery, general store clerking; quick and accurate at figures; excellent references. Box 1870, Times. 1870-1-113

PRUNING and general gardening. C. Tallack, 635 Hillside. Phone 4259R. 4275-36-118

TO FARMERS—Sober, elderly man seeks home for Winter, small wages, accustomed land clearing, chores, etc. Apply Box 1866, Times. 1866-1-113

SITUATIONS WANTED—FEMALE

GOVERNESS—Position desired by experienced, capable, well-bred, young lady; references. Box 1853, Times. 1853-1-113

NURSE open for engagement, or will care for patient in her home. Phone 4527Y. tf

YOUNG lady, willing to take half-day position in office or store; knowledge of stenography and office work, also mimeograph machine. Phone 1915 or 2518Y. 000-tf

AUTOMOBILES

EXTRA GOOD BUYS

1922 Overland "4" Touring	$325
1920 McLaughlin Six Special	795
1924 Gray Touring Demonstrator	350
1919 Overland "90" Touring	150
1918 Ford Roadster	275
1919 Maxwell Touring	

And Many Others
CARTER BROTHERS
724 Johnson Street Phone 5337

USED CAR BARGAINS

1924 FORD Tudor Sedan, almost new, has many extras, including a $35 Stromberg carburetor. Do not fail to see this if on the market for a new one, or you will be throwing away good money $580
CHEVROLET 1923 Superior, as good as new, at a big sacrifice. This is another buy you should not overlook $625
CHEVROLET Baby Grand Roadster, just completely overhauled, four brand new tires and tubes, also spare. This is a splendid buy at $450
STUDEBAKER, old model that has had the very best of care, a car that will go anywhere and give the best of satisfaction for a number of years yet. Why walk when you can buy a car like this on easy terms, for $100
We have many others, all good buys
TAIT & McRAE
Oakland Distributors
932 Yates Street Phone 1695
We pay cash for late model used cars

FORDS FORDS

1918 FORD TOURING CAR, in A1 condition throughout. This car can be purchased for $50 cash, balance monthly, at a price of **$125**

REVERCOMB MOTORS LIMITED
(Ford Dealers)
952 Yates St. Phone 270
FORDS FORDS

USED CARS SPECIALLY PRICED

FORD TOURING, in good shape, with extras $450
FORD TOURING, just overhauled and running fine $425
FORD SEDAN, like new $600
McLAUGHLIN TOURING $650
Also several Dodge Tourings at right prices. Terms on any car.
A. E. HUMPHRIES MOTORS LIMITED
Cor. View and Vancouver Sts. Phone 479

A 1913 CADILLAC, new top and side curtains, $350; Overland, model 83, electric lights and starter, $250; Overland, model 90, electric lights and starter, $150; Velie touring, make good truck, $150; Hudson Super Six, 7-passenger (O.K.), $750.

USED PARTS for Cadillac "8," Hudson Super Six, Big Six Studebaker, Gray-Dort, Maxwell, Dodge, Chev., Light Six Buick, Briscoe; Buick D-45, H-49 and K-49; Saxon; Overland 79, 82, 85 and 90; Willys-Overland 88-4; Twin Six Packard, Commerce and Maxwell trucks, and many others.
PACIFIC AUTO WRECKING CO. LTD.
(Ask for "Mr. JUNKIE")
941 View Street Phone 2336

1923 FORD SEDAN

THIS car is being offered for sale at the cut price of $675. It is in very excellent condition throughout. Engine, tires, body and upholstery are all in fine shape. The car has been comparatively little used and is a real bargain. Easy terms will be arranged if desired.
NATIONAL MOTOR CO. LIMITED
Authorized Ford Dealers
Phone 4900 821 Yates St.

1923 FORD TUDOR SEDAN

THIS car has Atwater Kent ignition. Why buy new when this car runs and looks like new, at **$675**
THE STAR GARAGE
953 View Street
Phone 5776; Night 6772X and 6355

SNAPS IN USED CARS

1922 STUDEBAKER Special Six Touring, newly painted with Duco finish, mechanically covered with new car guarantee $1,350
1920 STUDEBAKER Special Six, newly painted with a rich grey Duco finish, mechanically covered with a first-class guarantee, fully equipped. A snap $950
1922 McLAUGHLIN Special Six Touring, guaranteed in first-class order. A snap for quick sale $1,00
1923 STAR Touring, only run a few thousand miles, with a first-class guarantee, for only $550
1918 SMALL OVERLAND, with trunk on the rear, car in beautiful condition. An exceptional buy at $250
ALMOST NEW CLEVELAND Tractor, the present new price $1,600. Sale price, with first-class guarantee $500
JAMESON MOTORS LIMITED
740 Broughton St. Phone 2246

AUTOMOBILES (Continued)

5—REAL GOOD BUYS—5
$385—OVERLAND 90 Touring, in beautiful condition.
$385—OVERLAND "4" Touring, looks and runs like new.
$325—CHEVROLET 490 Touring, 21 model, just repainted.
$250—FORD Touring, 22 model, very good.
$350—GRAY-DORT Touring, special model and in good shape.
Easy Terms Arranged
MASTERS MOTOR CO. LIMITED
915 Yates Street Phone 272

AUTO SNAPS

FORD Touring, thoroughly overhauled, in perfect running order $150
FORD Roadster, 1922 body, new cover, chassis has had complete overhaul, good rubber $190
FORD Touring 21, complete, starter, etc., demountable wheels $290
FORD Delivery Truck, reconditioned $225
Terms or Trade
CAPITAL SERVICE GARAGE
Phone 3924 1052 Fort St.

AUTOMOBILES THAT ARE BARGAINS
DODGE Sedan, recent model, disc wheels, many extras, refinished and like new. A fine closed car at a bargain price $1,350
STUDEBAKER Light Six, nearly new, original lustre, disc wheels and many extras $1,250
CADILLAC Eight, such buys are seldom offered $675
HUDSON Super Six, seven-passenger, just out of paint shop. The biggest seven-passenger buy in town $650
A. W. CARTER
Telephone 846 615 Courtney Street
Hudson Super Six and Essex Motor Cars

USED CARS OF MERIT

CHEVROLET TOURING	$ 150
CHEVROLET TOURING	250
CHEVROLET BABY GRAND	500
STUDEBAKER SPECIAL	650
STUDEBAKER SPECIAL	1,200
STUDEBAKER SPECIAL	1,700
STUDEBAKER LIGHT SIX	1,175
OLDSMOBILE 7-PASS.	700
PACKARD SEDAN	3,000

THOS. PLIMLEY LIMITED
Broughton St. Phone 697 Victoria, B.C.

A GOOD Dodge, $575; Ford touring, in first-class condition, $175; one Ford light delivery, $150. 2222 Douglas Street. Roy Simons. 4275-25-137

FOR SALE—Overland "4." Apply Simons' Garage, 2222 Douglas Street. Price $500. Phone 921. 1869-3-115

HASSLER twin shock absorbers, slightly used. Phone 3652X. 4319-2-114

IF YOU DO NOT SEE what you are looking for advertised here, why not advertise your wants? Someone amongst the thousands of readers will most likely have just what you are looking for and be glad to sell at a reasonable price. tf-38

MOTORISTS, beware of heart failure. Your battery is the heart of your car. Highest grade batteries from $19.25 to $31.25. Jameson Motors Limited, 740 Broughton Street. Phone 2246. 4291-6-116

NEW trucks, used trucks, tractors and trailers. Thos. Plimley Limited, Broughton Street, Victoria, B.C. Phone 697.

TIRE bargains in seconds, 30x3½ $2.50, 32x4 $4. Many other bargains in popular sizes. Capitol Service, 1052 Fort Street. 4038-1mo

TAKE the kick and buck out of your Ford. See Rolfe Electric Battery Co. Limited, phone 7290, 847 Yates. tf

WANTED—Cars and trucks for wrecking; best prices paid. W. Frank Cameron Wrecking Co., 949 View Street. Phone 1565. 18

ADDRESSING and mailing circulars to car owners. We have names and addresses of Victoria and Vancouver Island auto owners. Newton Advertising Agency, Suite 24, Winch Bldg. Phone 1915. 017-16

FOR SALE—MISCELLANEOUS

BARRELS, hand-made oak, 5 and 10 gallons up. Small casks made from your own large ones. Barrels repaired. Wilkinson, cooper, 241 Gorge Road, and Market. Phone 6992R. 2056-tf

BABY carriage, English, good as new; snap $20. 422 Boleskine Road. Phone 4616R2.

CARPETS, rugs and runners, sweet and clean, all sizes, bargain prices. Carpeteria Co., 921 Fort Street. (Note.—Only address). 4113-tf

FOR SALE—A fine piano, cheap, $8 monthly, or would rent. Week days, 1817 Quadra Street. 2-114

FOR SALE—Tobacco at the B. & B. Tobacco Shop, 639 Fort Street. We sell for less. tf

ENTERPRISE super-baking steel range, easy payment plan. Jack's Stove Store, 750 Yates Street. 18

FOR SALE—Grey collapsible baby buggy, in good condition. Phone 6026R. o-tf

FOR SALE—Child's collapsible buggy, also folding high chair. $10 takes them both. Phone 3723X.

FOUR USED RANGE BARGAINS at B.C. Hardware, 718 Fort Street. 18

GOOD garden soil, stone, clay, or any other material for garden work, for sale. Ploughing and heavy teaming done. 508 Sayward Bldg. Phone 2588. 3497-tf

KEEP WARM—SAVE FUEL—Storm sash made to fit any window, prices reasonable. The Moore-Whittington Lumber Co. Limited, phone 2637 or 293. tf

FOR SALE—MISCELLANEOUS (Continued)

LOGGERS', cruisers' and sportsmen's clothing, tents, pack sacks, blankets, etc. F. Jeune & Bros. Limited, 570 Johnson.

MALLEABLE AND STEEL RANGES, $2 per week. Phone 4639. 1414 Douglas Street. 18

NO better values anywhere. Here we are showing the newest in ladies' ready-to-wear garments that for style and value cannot be surpassed anywhere. Your credit is good if inconvenient to pay all cash. The Famous Store Limited, 721 Yates Street. tf

RELIABLE mailing lists of Victoria and Vancouver Island homes, business men, auto owners, etc.; also complete lists of professional men, retailers, wholesalers and manufacturers throughout Canada. Postage refunded on undelivered mail matter. Newton Advertising Agency (established 1908), Suite 24, Winch Bldg. Phone 1915. tf-18

GENTLEMEN'S DISCARDED CLOTHING BOUGHT
Best Prices Paid—We Call
SHAW & CO.
Phone 461 735 Fort Street

MOTORCYCLES AND CYCLES

SCOOTER, $85
In First-class Condition
Cost $265
JIM BRYANT
Broad and Johnson Streets

WANTED—MISCELLANEOUS

RING the Northern Junk Co. if you have in your basement old furniture, tools, trunks, bikes or anything for sale. Phones 6186, night 7714L. 4160-26-129

TOY HOSPITAL—Buys, repairs, exchanges doll buggies, scooters, etc. Phone 2540. 4136-26-131

WANTED—Diamond drill outfit, complete. State price to operate or rent. Address X.X., Times. 1864-5-117

WANTED—To buy, four or five rooms of good furniture or separate pieces. Box 1291, Times. 1291-27-114

MISCELLANEOUS

ALWAYS the best sausages at Williams' Sausage Shop, where quality counts. 643 Fort Street (next Terry's). Pure pork and tomato. 1605-26-117

AVOID THE RUSH—Have your furnaces repaired now by Clyde Sheet Metal Works, 811 Johnson Street. Phone 313.

SPARKS BROS., painters and paperhangers, 612 Francis Ave. Roofs a specialty. Give us a trial. Phone 5414Y. tf

SAWS, tools, knives, scissors put in shape. Phone W. Emery, 1567 Gladstone Avenue. tf

UMBRELLAS recovered, 150 selections, everything in repairs. Carver & Son, 637 Fort Street. tf

Established 1908

"Advertising is to business as steam is to machinery."

GETTING THE MOST OUT OF YOUR CHRISTMAS ADVERTISING

The newspaper or mail will do its part—the printer will do his part, and we can assure you that if we are entrusted with your advertising we will do our part.

NEWTON ADVERTISING AGENCY
Advertisement Writers and Advertising Contractors
Multigraph and Mimeograph Circular Letters and Postcards. Addressing. Mailing. Rates Quoted for Local, Dominion and Foreign Publications
Suite 24, Winch Bldg. Phone 1915

PERSONAL

YES! we manufacture Regal Dry Ginger Ale. None better. Sold at all vendors. Fairall's Limited, phone 212. tf

TO LET—MISCELLANEOUS

GARAGE for rent, $4 a month. 2647 Forbes Street. 4215-6-112

TIMBER

RYAN, McINTOSH, HIBBERSON, BLAIR TIMBER COMPANY LIMITED—Timber cruisers, valuators and consulting engineers. Timber for sale in large and small tracts—Crown grant or license—in any part of the Province. 702 Belmont House, Victoria. 49
son Street. 18

LOST AND FOUND

FOUND—Bracelet or pendant chain, emerald and diamond, at Press Club ball in Empress Ballroom. Apply at Hotel Desk.

FOUND—A sum of money, in a Douglas Street store. Phone 5223R. 000-2-113

FOUND—Small black spaniel. Phone 3935R. n8-37

LOST—In Five Points district, Friday afternoon, child's rain cape. Kindly phone 3362R. 4218-1-113

LOST—On Belmont Avenue, umbrella, amber handle. Finder please phone 752X. Reward. 4276-2-115

LOST—Red cocker spaniel, Oak Bay license. Phone 2681Y. 1861-2-114

LOST—On Hillside car, between 5 and 6 Saturday afternoon, parcel containing stockings. Finder phone 1746. 669-2-114

LOST—Cadillac Crank Starting Handle, on Colwood Road. Reward. 941 View Street. 4269-3-113

EDUCATIONAL

ROCKLANDS ACADEMY, affiliated with Sprott-Shaw School. Complete courses leading to any Canadian or American University. Alex. G. Smith, M.A., head master. James H. Beatty, manager.

SHORTHAND School, 1011 Gov't. Commercial subjects. Successful graduates our recommendation. Tel. 374. E. A. MacMillan. 60

MUSIC

MISS FOX, teacher of piano. Lessons at pupils' homes. Telephone 3776Y. 1792-25-135

PIANO lessons, all grades; also mandolin; $7 per month. Box 4151, Times. 4151-27-117

VICTORIA SCHOOL OF NATURAL EXPRESSION
Hibben-Bone Bldg. Phone 6414
Principal:
MISS CLARE POWELL, L.R.A.M.
Piano, Elocution, Singing, Theory, Etc. tf

TUITION

SPROTT-SHAW Business Institute, 1012 Douglas Street—Courses include: Commercial, Stenography, Secretarial, Civil Service, Radiotelegraphy, Preparatory, etc. Day School; enroll any Monday. Night School, enroll any Tuesday. Jas. Beatty, managing director. Telephone 28. tf

RADIO

FOR radio batteries and battery recharging, McCandless Battery Co., 929 Yates. Phone 7790. tf

LARGE SIZE STORAGE B BATTERIES, 24 volts, $7.50. Crowther Bros., 852 Yates Street. tf

RADIO SET, $12; one peanut tube, batteries. Gordon Head 24L.

MONEY TO LOAN

AGREEMENTS and mortgages purchased. Money to loan on improved property. Foot & Manzer, Barristers, Bank of Nova Scotia Bldg., Yates St., Victoria, B.C. tf-38

POULTRY AND LIVESTOCK

FOR SALE—Two teams heavy horses and harness. Joseph Heaney Limited. 1855-6-117

POULTRY BREEDERS—Send 25c in money order or postal note to J. R. Terry, Department of Agriculture, Victoria, B.C., for an Egg Record and Account Book. Begin keeping records of your pullets right now. 2934-27-120

MISSING RELATIVES

GWILLIAM—Mrs. W. D. or Christina, please write Mrs. E. A. Thomas, P.O. Station B., Montreal, Que. 4314-2-114

BOATS

BOATS built, repaired, satisfaction guaranteed; moderate prices. Stephens, 1237 Sunnyside Ave. tf

CYLINDER grinding, motorboat and motorcar repairs, marine ways, etc. Armstrong Bros., 134 Kingston Street.

BUSINESS CHANCES

GERMAN mark holders may, by writing us, receive some very interesting information on their holdings and learn how eventually they can regain former losses. Dealers and brokers write us. Lock Box 491, Chicago.

APARTMENTS

BEVERLEY BUILDING
724 Yates St.

WE still have a few nice housekeeping rooms, one or more connecting. Unlimited hot and cold water, electric light, steam heat, always nice and warm, gas in room, and fine elevator always running; building nice and cosy, clean, light and airy. This building is truly a very fine, quiet, first-class place to live in. Come and see now before all is rented. Managed by Jas. A. Griffith. Phone 5473L.

FURNISHED ROOMS

DELHI HOTEL ROOMS—Housekeeping and bedrooms. 619 Yates Street. 21

NICELY furnished rooms, with or without breakfast. Apply 146 Clarence Street. Phone 2931L. 4245-tf

TO LET—Room with gas fire, board optional, near Cathedral. Phone 3488R. 4226-26-124

FURNISHED SUITES

FIELD APARTMENTS — Furnished suites to rent by the week or month. Phone 1385O. tf-40

FURNISHED front suite, adult. 572 Michigan Street. Phone 6280X. 4260-7-116

HUMBOLDT APARTMENTS—Two and three-room suites to rent. Phone 1629. 2590-tf

ROOM AND BOARD

ATTRACTIVE Winter rates at "Parkview Lodge," 326 Douglas. Phone 7214O. Home cooking, steam heat. 4011-27-121

FURNISHED HOUSES

NEAR DRYDOCK—Fully furnished modern house for rent, 717 London Street, Esquimalt. Phone 7293L2. 1806-6-112

SMALL furnished cottage to rent, heater for sale. 664 Garbally Road. Phone 6215L. 4296-6-117

SIX-ROOM furnished cottage, near Hudson's Bay, $21. Apply 1909 Fernwood. 1868-2-114

UNFURNISHED HOUSES

FOR RENT—Two-story house, $15.00 per month. Yates Street, near Cook. Thos. Plimley Limited. 2498-tf

IF YOU DO NOT SEE what you are looking for advertised here, why not advertise your wants? Someone amongst the thousands of readers will most likely have just what you are looking for and be glad to sell at a reasonable price. tf-24

NEWPORT AVENUE—5-room house, just redecorated; reasonable Winter rent. Phone 3064Y. 1851-3-113

TO LET—Comfortable six-room home, 1611 Pembroke Street, $20; seven rooms with furnace, close in, rent $25. Phone 2497 or 5591L. 4295-2-113

HOUSES FOR SALE

HOUSES BUILT ON INSTALMENT PLAN
MODERN houses for sale, easy terms. D. H. Bale, contractor, Fort and Stadacona. Phone 1149. tf

IF YOU DO NOT SEE what you are looking for advertised here, why not advertise your wants? Someone amongst the thousands of readers will most likely have just what you are looking for and be glad to sell at a reasonable price. tf-44

TIMES SUBURBAN SHOPPING BASKET

FERNWOOD

DAIRY

ROSE FARM DAIRY, 1307 Gladstone Ave. Our daily produce is fresh daily. Give us a trial. Prompt delivery.

HILLSIDE-QUADRA

MEAT MARKET

TAYLOR Meat Market, 2709 Quadra. Delivery to all parts of city. Phone 2758.

OAK BAY

MILLINERY

THE MILTON CO., corner of Oak Bay Avenue and Fell Street. Millinery. Hats made to order; ladies' and children's underwear and hosiery; notions.

BUSINESS DIRECTORY

ART GLASS

ROY'S ART GLASS leaded lights. Pandora Ave., near Cook. Glass sold, sashes glazed. Phone 7571. tf-59

BOOKS

JOHN T. DEAVILLE, Prop. B.C. Book Exchange, library, 812 Government St. Phone 1737.

BUILDERS AND CONTRACTORS

ANYTHING in building or repairs, phone 1793. Roofing a specialty. T. Thirkell. 59

CEMENT WORK

T. BUTCHER—Floors and draining. Phone 7241L. 59-tf

CARPET CLEANING

ISLAND Window and Carpet Cleaning Co., 817 Fort. Phone 2816. W. H. Hughes. Hamilton-Beach method. 59

DYEING AND CLEANING

CITY DYE WORKS—Geo. McCann, proprietor. 844 Fort. Phone 78. 19

BUSINESS DIRECTORY (Continued)

ENGRAVERS

GENERAL ENGRAVER, Stencil Cutter and Seal Engraver. Geo. Crowther, Green Block, 1216 Broad St., opp. Colonist. 59

PHOTO ENGRAVING—Half-tone and line cuts. Times Engraving Department. Phone 1090. 59

FURRIERS

FOSTER, FRED—Highest price for raw fur. 2116 Government Street. Phone 1927. 53

FURNITURE MOVERS

ABOUT TO MOVE? If so, see Jeeves & Lamb Transfer Co. for household moving, crating, packing, shipping or storage. Office phone 1567, night 2561L, 2624L. 59

GLASS

BROKEN windows, leaded glass repaired. H. Burns, 1919 Davie. Phone 5377R. 3951-27-117

OXY-ACETYLENE WELDING

CAST IRON, brass, steel and aluminum welding. H. Edwards, 624 Courtney Street. 59

PAINTING, ETC.

LEN OSTLER—Painting, papernanging and kalsomining; good work, prices right. Phone 7514L2. tf

PATENT ATTORNEYS

T. Y. BOYDEN, M.I.C.E., registered patent attorney, 612 View Street. Phone 916. 59

PIANO TUNING

C. P. COX, piano tuner, graduate of the School for Blind, Halifax. 159 South Turner Street. Phone 1212L. 1890-12-124

PLUMBING AND HEATING

A. E. HASENFRATZ—Plumbing, heating; repairs all kinds. 2045 Yates. Phone 414, res. 4217X. 59

HOCKING, James, gas plumber. Phone 3771. 583 Toronto Street. Gasoline tanks installed, ranges connected. Prompt service. 59

POULTRY FEED

VICTORIA FEED CO. LIMITED—Hay, grain and poultry supplies. Warehouse, 1901 Government Street. K. A. Boyd, A. J. Elgie, proprietors. We aim to please. tf

PUBLIC STENOGRAPHER

MISS E. O'ROURKE—Office, 500 Belmont Bldg. 4233-26-156

REAL ESTATE AND INSURANCE

B. C. LAND & INVESTMENT AGENCY, 922 Government. Phone 125. 59

SASH AND DOORS

W. F. DRYSDALE COMPANY—Sash, doors and mill work. 1033 North Park Street. Phone 642. 1710-tf

SCAVENGING

VICTORIA SCAVENGING CO., 1826 Government Street. Phone 662. 59

SHOWCARDS AND POSTERS

J. S. McMILLAN, 201 Union Bank Bldg. Phone 1479. Showcards, Posters, Lettering, Signs, Commercial Art. tf

TAXIDERMIST

P. W. TOW, taxidermist and fur dresser, 1017 Blanshard. Phone 3426. 2680-26-116

T. WHERRY, taxidermist, still doing business at the same old stand, 630 Pandora Avenue. Phone 3921.

TYPEWRITERS

TYPEWRITERS—New and second-hand; repairs, rentals; ribbons for all machines. United Typewriter Co. Limited, 706 Fort Street, Victoria. Phone 4793. 59

WINDOW CLEANING

ISLAND WINDOW AND CARPET CLEANING CO.
Pioneer Firm
W. H. HUGHES
917 Fort Street Phone 3816

PROFESSIONAL CARDS

BARRISTERS

FOOT & MANZER
Barristers, Solicitors, Notaries, etc.
Members of MANITOBA, ALBERTA and BRITISH COLUMBIA BARS. Phone 315.
Bank of Nova Scotia Bldg., Victoria, B.C.

CHIROPRACTORS

Nervous Disorders Chronic Ailments
H. H. LIVSEY, D.C., Sp.C.
Chiropractic Specialist
312-3 Pemberton Building Phone 4951

MECHANICAL DEFECTS cannot be corrected by the employment of drugs. Let me give you a spinal analysis and ascertain just what condition your spine is in. It will pay you.
Consultation and Spinal Analysis Free
Hours: Mornings 10-12, Afternoons 2-4
Evenings, Mondays, Wednesdays and Fridays 7-8. 44-tf

DENTISTS

DR. A. A. HUMBER, dentist. Gas and oxygen. Hours by appointment. 206 Pemberton Bldg. Phone 2165. tf

DR. J. F. SHUTE, dentist. Office, No. 202 Pemberton Bldg. Phone 7157. 60

FRASER, DR. W. F., 201-2 Stobart-Pease Block. Phone 4294. Office, 9.30 to 6 p.m. tf-40

HYDRO-ELECTRO THERAPY

AVOID that tired feeling by Turkish Bath and Violet Ray treatment from Madam Minnec, 749 Yates. Phone 1784. tf

MASSAGE

SWEDISH massage, radiant heat. O. Bjornsfell, 716 Pemberton Blk. Ph. 2494.

MATERNITY HOME

BEACHCROFT NURSING HOME, 798 Cook. Mrs. E. Johnson, C.M.B., phone 1722. tf-60

MECANO-THERAPY

MANIPULATIVE TREATMENT—Herbert Milne, 407 Union Bank Bldg. Phone 2627. Hours, 9.30 to 12.30, 2 to 4, and by appointment. 1728-26-126

NURSING HOME

ESQUIMALT Nursing and Convalescent Home, 467 Lampson Street. Maternity and general nursing. Invalids given expert care. One acre nice grounds. Phones 4926 and 5869L. 4107-tf

OSTEOPATHIC PHYSICIAN

DR. V. B. TAYLOR, general practice. Special attention to finger surgery of the eye, ear, nose and throat. 406 Pemberton Building. Phone 2464.

PHYSICIANS

DR. DAVID ANGUS—Women's disorders specialty; 25 years' experience. Suite 400, Pantages Bldg., Third and University, Seattle. 46

REAL ESTATE—HOUSES, LOTS, ACREAGE, DAIRY, FRUIT, and CHICKEN RANCHES FOR SALE

ROYAL OAK

9¾ ACRES, all cleared and cultivated, part orchard and small fruits. House, 6 rooms, water and electric light, excellent outbuildings, including barn and chicken house; more land available if required. Price $3,000, terms. This is worth investigating.

TYSON & WALKER

620 Fort Street Phone 1644

AN EXCEPTIONAL BARGAIN

75 ACRES (more or less) of first-class land, situated on a main paved highway, close to Royal Oak and within easy reach of Victoria. There are about 12 ACRES CULTIVATED and the balance light clearing. The property has a gentle southerly slope and commands a lovely view. This is an admirable spot for a country home or presents itself as an ideal farming proposition. For either purpose it is a genuine snap at ONLY $125 PER ACRE. This is the first time this property has been placed on the market and will go quick at the above price. Why not look it over to-day?

Suitable Terms Can Be Arranged

SWINERTON & MUSGRAVE

640 Fort Street Exclusive Agents

A GIFT AT THE PRICE

STUCCO BUNGALOW OF SEVEN ROOMS, TWO LOTS PRICE REDUCED TO $4,200, TERMS

SITUATE on a quiet street in a good residential district and within one block of the Fort Street car line. We consider this home one of the greatest bargains we have had to offer for some time. Seven-room stucco bungalow with every modern convenience, including two open fireplaces, splendid furnace, built-in features, cement basement, etc. There is enough space in the attic for at least two more rooms. Two lots, each 50 ft. x 138 ft. Taxes only $69.36 per year. Immediate possession can be given.

FOR FURTHER PARTICULARS AND APPOINTMENT TO VIEW

P. R. BROWN & SONS
Real Estate, Financial and Insurance Agents

1112 Broad Street Phone 1056

BEDTIME STORY

Uncle Wiggily's Concert

Copyright, 1924, by McClure Newspaper Syndicate

By Howard R. Garis

"Hello, Uncle Butter!" called Uncle Wiggily to the goat gentleman friend one day, as he saw a pair of horns going down the path. Uncle Wiggily knew horns wouldn't go down a path all by themselves, unless they were Christmas horns, and it was too early for them. So he thought it must be Uncle Butter. And so it was.

"Hello!" bleated the goat gentleman, and he stopped so the rabbit uncle could hop up and walk beside him. "Hello! Hello!"

"Are you fond of music, Uncle Butter?" asked Mr. Longears.

"Oh, I should say I was!" bleated the goat. "Why if you make your music sweet enough I could eat it for every meal. Have you any music? Give me a nibble or two, if you have."

"Ha! Ha!" laughed Uncle Wiggily. "You silly goat! Music isn't anything to eat—it's something you listen to."

"Oh, I thought it was something like paste pudding," sighed the goat.

"Not at all," answered Uncle Wiggily. "You listen to music, and I am going to give a concert in my bungalow this evening, when there will be fine music. Don't you and Aunt Lettie want to come?"

"I shall be delighted!" bleated Uncle Butter. "And so will Aunt Lettie. She's very fond of music—I've heard her say so."

"Then come!" invited the bunny, as he hopped along to invite Mr. and Mrs. Twistytail, the gentleman and lady pigs.

"Ha! Music!" grunted Mr. Twistytail. "Is that a new kind of automobile you ride in?"

"Are you fond of music, Uncle Butter?"

"No, indeed!" laughed Uncle Wiggily. "You listen to music."

"Well, we'll come to your concert," grunted Mrs. Twistytail.

That evening many of Uncle Wiggily's animal friends gathered in his bungalow. Nurse Jane met them at the door, invited them in and said:

"Sit down, please! Uncle Wiggily is in the cellar getting the concert ready."

"What sort of a concert is it?" asked Aunt Lettie.

"A cricket concert," answered the muskrat lady housekeeper. "Uncle Wiggily is keeping a cricket all winter, and the cricket sings in a most jolly manner, and so cheerfully! It's a pleasure to listen!"

"Well, I'm ready to listen to the music!" bleated Uncle Butter.

But down in the cellar Uncle Wiggily was having trouble. Nurse Jane called to him:

"Why don't you bring the cricket up and start the concert, Uncle Wiggily?"

"I can't," answered the bunny. "The cricket eat too much lettuce salad, and now he's ill! He can't sing. There will be no concert! Alas! Alas!"

"Oh, that's too bad!" sighed Nurse Jane. "But if you hop out the back door, you can bring Dr. Possum here without any of the company knowing it. Dr. Possum can cure the sick cricket and then he can sing. Go for Dr. Possum."

"I'll go!" cried the bunny. But as he was hopping through the field he saw the mouse lady who lived in a corn tent. She asked the bunny where he was going in such a hurry and he told her.

"Why, I will come and make music for your concert," said Mrs. Mouse. "I'll bring my seven little mice children and we'll sing for you. Dr. Possum can cure the sick cricket tomorrow."

"Thank you! Please come and make music at my concert!" begged the bunny. So the mice crept into the bungalow. They sang: "Quee! Quaw! Quum!" and "Do, Re, Mi!" and all the rest of it. Oh, such sweet music as they sang!

"This is a wonderful concert!" bleated Uncle Butter.

The Wozzie Wolf crept to the bungalow, intending to slip in and nibble Uncle Wiggily's ears. But when he saw the place all lighted up, and saw the company and heard the mice singing, the Wolf said:

"I wouldn't dare go in now! I'll catch him some other time."

So back he ran to his den. And when the concert was over the guests went home. The next day the cricket was cured by Dr. Possum and could chirp as well as before. And if the piano doesn't crawl under the parlor rug to hide away from the eye of the needle, I'll tell you next about Uncle Wiggily mending a plate.

Any SKIN TROUBLES In Your Home?

Then Zam-Buk is your surest means of securing once more perfectly sound tissue and a blemish-free skin. Zam-Buk owes its signal triumph over skin disease to its unique herbal composition. This rare antiseptic balm expels all harmful germs that have secured lodgment beneath the cuticle, banishes sores and eruptions, and grows healthy new skin in a way done by no mere pore-clogging ointment or fatty salve.

ECZEMA ON HANDS.—Mr. J. E. Cusick, of 349, Wilson St., Hamilton (Ont.), says:—"Every winter eczema appeared on the back of my hands. The intense itching and pain was most severe, and the disease got so bad, I was unable to work. Even a sample box of Zam-Buk proved its worth, and I at once bought a supply. I never could have believed if I had not experienced it, how quickly Zam-Buk completely healed my hands."

BURNS & SCALDS.—Mr. E. Webster, of 519, Seigneurs St., Montreal, says:—"As I was lifting a pan of boiling water off the stove, my son Eddie ran towards me, and knocked the pan upwards, severely scalding his neck. We tried several so-called remedies, but they all failed to give him relief. We then applied Zam-Buk and this acted like a charm. It drew away the pain and soon healed Eddie's terrible scald."

POISONED HAND.—Mrs. Geo. Boorman, of 906, Selkirk Avenue, Winnipeg, says:—"I cut my left hand while using a pair of scissors. The deep ugly wound bled so profusely, and so long, I was afraid an artery had been severed. Inflammation set in, and my thumb turned black with poison. Zam-Buk soothed the acute pain directly, drew out all inflammation and discoloration, and soon healed the wound."

Treat Them All With Zam-Buk

50c. box. All dealers.

NEW SERIAL STORY

Christine of the Hungry Heart

A Thrilling Love Story by Kathleen Norris

VI—A NEW FRIENDSHIP

From his third year Stuart's mother had given him everything he wanted, and had tearfully coaxed promises out of him after he had misused his money, his liberty, his friends, his mother, and first and last and always himself.

Stuart had had hobby horses, and guns, and a motor-cycle, and a pony, and trips on the yacht, and champagne suppers, and suits made on Fifth Avenue, and monogrammed silk shirts, and racing cars. And whenever he got into trouble his mother wept, prayed, and extracted from him fresh promises.

She would come in late to-morrow—supposing him to return to-morrow—and creep into the darkened bedroom where he was asleep, and ruffle his hair with her ringed big, soft old hand. And after awhile he would roll over, and find her reading Faber and begin to apologize and explain. And then they would have a long, tender talk, and at last either send for Christine, or go to her, to proffer apologies, and offer the most rigid promises. Chrissie, who had usually by this time had a white night and a good cry, was always a darling about meeting these overtures half-way. Nothing worried her so intensely as to have Stuart absent, or ill or in trouble.

But to-night she did not seem worried, nor as if she anticipated tears and a bad night. On the contrary, she looked brilliant—mysteriously brilliant and happy, her blue eyes shining like sapphires, and her mouth set in a happy line, as if it shut in some pleasant secret that must not be spoken. Mrs. Knight determined to start a fresh crusade of prayers for these beloved children of hers, to-morrow.

Dan Madison joined them. Mrs. Knight liked Dan, although she did not consider him quite a gentleman. He was a small, twisted man, with blonde hair, and a child's insignificant smile. He walked fast, and managed himself with extraordinary quickness and dexterity; still the crutch was there, and he had a way of rather collapsing into a chair, that betrayed his lameness, even when he was seated.

He was panting to-night, as usual, from the efforts of stairs and halls, but he beamed upon them all. Mrs. Knight and Chrissie had the same thought. Dan was prosperous, and they knew that his evening clothes were new. Yet anything formal that he wore always had the air of a misfit—of being hired.

"Chris, you look gorgeous!"

"Thank you, Danny. Tell us the news. Did you win your case?"

"I think so. I fell all over myself in the court-room," said Dan, with a broad and sunny smile. "Did they tell you that? One of the papers had it. Yes, the District Attorney, as luck would have it, stuck out a foot and leg like a crane, just as I came by. And I went over. I didn't mind much—somebody picked me up."

"And it won you your case!" Christine said, with an indulgent laugh.

"Oh, I hope not entirely—!" Dan protested. Christine laughed again, this time affectionately and apologetically. Her hassock was beside his arm-chair, now, and she half-turned, and laid a bare and beautiful arm across the arm of it. Dan looked at her oddly, and presently began to discuss a water-power case with the old man. Mrs. Knight senior was silent, her eyes blinking rapidly, her mouth set; she was outlining in her mind a very campaign of prayer. Chrissie was silent, too, still leaning against Dan's chair, looking dreamily into the fire, a half-smile touching her mouth.

Now and then Dan's eyes moved over her; the rippled head, the bare white shoulders, the dropped blue eyes under a heavy fringe of dark lashes, the slender living figure in its filmy sheath of black lace. The girl seemed vibrating to-night with youth and power; now and then her beautiful bare breast rose on a quick breath like a sigh, and now and then he saw her inexplicably flush or pale. But he went on with his talk, and she neither looked at him, nor seemed to hear him.

The guests began to filter in, and Chrissie made her pretty little excuses over and over gracefully; her mother-in-law's heart ached with admiration and fear and sympathy, to hear her. Mr. Knight had been suddenly called to New York—wasn't it too bad, for him? No, Stuart had been called to New York—wasn't it too bad?

A last guest came in; there was no formal announcing. The others merely saw Chrissie move swiftly to the drawing-room door to greet this guest, and stand there for a moment, talking with a handsome man, above the average height and breadth, and extremely distinguished-looking in his impeccable evening dress.

Then she brought him to the fire. "Mother, here is an old friend. Dad, do you remember who this is? Dr. Monteagle, this person looking like a beautiful portrait of herself is my husband's mother—and Colonel Knight—"

There was a burst of welcome from the elderly pair. Here was a real surprise and pleasure!

"Well, Doctor—well, Doctor!" Mrs. Knight said, one of his firm, fine hands held in both her big, soft, jeweled ones. He was at once taken into the heart of the circle.

Christine was free for the general duties of the hostess. But she was conscious, all through the happy evening, of his quietly appraising eyes. Ida's very announcing of dinner, Dan's brotherly asides, her stranger guest's appreciation of her pretty home, all these good things gained an augmented pleasantness because Alan Monteagle saw them. She could not speak to the old people, with her usual bright, sweet "Mother?" or "Dad?" without a sense of beauty and the joy of mere living.

After dinner there was bridge, two tables. Dan did not play, he darted to the piano, and began idly and softly to finger some Schubert's Landler. Old Colonel Knight played only intermittently, and Christine was everywhere. But Mrs. Knight senior played every hand sharply and keenly, and discussed it during the following deal.

Presently Alan Monteagle was cut out, and Colonel Knight asked him if he would like to see Betty-Lou's new portrait, in the library.

"Take him in there, Chrissie," he directed. "And only turn up the lights above the picture. If you don't think that's a pretty little girl, Doctor—!"

"This way," Christine said. And she and her guest crossed the back of the wide hall, where the spindle-railed stairway curved up, and went into the library, at the back of the house. She touched a wall-switch, and immediately there stood out in a box of soft, clear radiance, on the far wall, the vision of a white-frocked baby, busy with a silver bowl and guarded by an immense mastiff.

"Is that your child?" Alan asked, after a moment.

"Ah—but she's prettier than that! That was four months ago, and she's changing every minute."

"She's like you," the man said, with a glance from one face to the other.

"Not entirely. She's a real blonde. But come closer," Chris said, touching other lights into brilliance. "Come see how extraordinary the work is when you examine it!"

She laid her hand against the canvas, and he saw it—and she saw it,—shake.

"Nerves?" said the doctor then, quietly, taking the fingers in his.

Chrissie looked at him with a brave laugh.

"I don't know why. For I feel extremely—happy—to-night!"

"So do I—I don't know exactly why, either," Alan said.

"Don't you think—perhaps—our little adventure in friendship to-day accounts for it?" the girl said, simply and innocently. "I liked that walk, so much—and the music—"

They sat down, in two deep chairs, under the mellow table-lamp, and talked. It was not consequential talk, just the beginning of real friendship—the quick smiles, the exchanged glances, the elementary confidences. Dr. Monteagle had his home and his office in West Seventy-Second Street—and loved books—and had two dogs—and liked to spend his vacations in the Canadian forests—

Christine loved long walks—and practised—and studied French—and went to lectures—and in summer up to Maine—

Neither one had ever been abroad—that is, in the tourist sense. Alan Monteagle had had a year's post-graduate work under a great surgeon, in Berlin, ten years ago. But Spain—London—Rome—Athens and Benares—these were unknown!

Shouts from the card-tables interrupted them. Dr. Monteagle was needed again. Christine did not have another word alone with him until midnight, when he was leaving.

"I'll have to be gone early in the morning, Mrs. Knight. But I'll send you the books. And of course I can't thank you!"

The words rang in her ears all the next day, and the day after that, and after that.

To-morrow—Dreams and a Husband.

MORTGAGE SALE

$4200 WELL-LOCATED residence of eight rooms, modern in every way, well planned and thoroughly constructed. Must be sold this month. The place is assessed at $5,650 and the taxes are $72 yearly. The house is in good condition inside and outside. Immediate possession can be obtained. Cash payment of $500 and the balance on easy terms to a reliable party. This is one of the best bargains on the market.

A. A. MEHAREY, Exclusive Agent
408-409 Sayward Bldg., 1307 Douglas St.

HUNDRED-ACRE DAIRY FARM

CLOSE TO VICTORIA; seven miles out. Thirty-five acres in pasture, large cow barn, stables, piggery, dairy, chicken houses; also five-room bungalow; all for $3,500. Must be sold. Clear title to property. A huge bargain.

J. GREENWOOD

1236 Government Street

A THOROUGHLY MODERN WELL-BUILT HOME

OF 6 ROOMS, and situated in the best part of James Bay (on South Turner Street). Close to car line, park and beach. Large living-room with open fireplace, nice bright dining-room with large window, spacious scullery, pantry and kitchen, all three finished in white enamel, back and front stairway. Rooms are decorated in cream and white. Splendid bathroom, gas laid on, full size basement and hot air furnace. Cement runway to a good garage. Small front lawn and back kitchen garden. Price, on terms, $5,250.

B.C. LAND & INVESTMENT AGENCY LIMITED

922 Government Street Phone 125

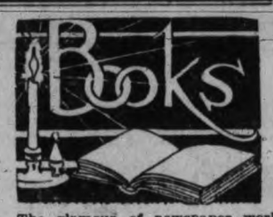

The glamour of newspaper work upon a newspaperman may mak a true estimate of "Forty Years in Newspaperdom," by Milton A. McRae impossible in this column.

McRae in his autobiography has encompassed the entire newspaper history of his time and consequently much of the world's history of the same period.

Presidents, kings and newsboys pass in review before him. Presses rumble through the pages and somewhere just beyond the cover of the book boys are shouting "Extra!" The spell is complete for one who has been tracking along quite some distance in the rear of McRae, but over the same familiar ground. It could be little less than that for the reader who is interested in big persons and big events.

Roosevelt, Cleveland and Taft, presidents. Kohlsaat, E. W. Scripps, James Scripps, Halstead, Charles P. Taft, Adolph Ochs, Henry Watterson, Charles W. Knapp, Ogden Reid, Ray Long, Roy Howard, Victor Lawson, George Booth, Hearst, Munsey, McClure, John R. McLean, editors.

Any man who in his time has rubbed elbows with that number of famous men has something to say to anyone. And McRae says it.

The juror who sets down these remarks has had "Forty Years in Newspaperdom" on his desk only two days. Already there is a waiting list of twelve who went to read it. It will be passed among them, but care will be taken to see that it is returned.

+ + +

To be prejudiced to the extent of four volumes is no mean accomplishment.

But H. L. Mencken seems able to turn them out, much as Ford produces flivvers. A dozen epigrams and slapstick thumps run along on their respective chains and fall dexterously into their proper places. Paragraphs, like spare tires or extra parts, appear at the sides and in the tool box.

With factory speed they appear in his column in "The American Mercury," in his newspaper column and elsewhere. Finally they are assembled and come chugging definitely down the open road, taking hills that defy more beautiful machines and snorting at the many stranded verbal limousines that clog the roadsides.

In "Prejudices: Fourth Series"—(Knopf), Mencken carries on against the assorted batteries, puts tacks in the seats of the complacent, throws ink in the waters of conformity and shouts a loud "No!" at all the "yes-men."

There is a bit of monotony in his prejudices to one who has followed them over a period of time. He is highly repetitive, as must be anyone who turns out factory lots. But they reach new eyes each month, and just how great a part they play in the creation of American thought is not easy to guess.

One of the best turned pieces in his present volume is "The American Tradition," which whangs the Anglo-Saxon Nordic evangels on the head and then puffs on to discussions of all things from politics to medicine.

TOTAL STOCK SELLING

STEWART

The Shoe Man
1321 Douglas St.

TWENTY-FIVE YEARS AGO TO-DAY

Victoria Times, November 11, 1899

The annual ball on behalf of the Royal Provincial Jubilee Hospitale will be held on November 16.

Dr. Paul Higgins, of this city, and Dr. Ross, of Ottawa, both recent graduates of McGill, leave for Kootenay in the morning to practice there.

Mr. J. J. Randolph, having severed his connection with the firm of Greenwood, Smith and Randolph, has opened up a job printing office at 72½ Government Street.

DAILY RADIO PROGRAMMES

TUESDAY NOV. 11

CFCT—Victoria City Temple

From 7 to 8 p.m.—Duo-Art and Victrola Recital, broadcast by Fletcher Bros'. Music and Radiola House from their Radio Studio.

KPO—Hale Bros., San Francisco; 423 Metres

From 5.30 to 6.30 p.m.—Children's hour. Stories by Big Brother of KPO, taken from the Book of Knowledge.

From 7 to 7.30 p.m.—Rudy Seiger's Fairmont Hotel Orchestra, radiocast by wire telephony.

From 8 to 10 p.m.—Programme by the 6th Band, Coast Artillery Corps.

From 10 to 11 p.m.—E. Max Bradfield's Versatile Band, playing in the Palace Rose Room Bowl.

KFI—Earle C. Anthony Inc., Los Angeles; 469 Metres

From 6.45 to 8 p.m.—Aeolian organ recital.

From 8 to 9 p.m.—Hotel Ambassador Cocoanut Grove Orchestra.

From 9 to 10 p.m.—Special Armistice Day programme presented by Floryane Thompson, soprano, and the 160th Infantry Band.

From 10 to 11 p.m.—Ince Motion Picture Night.

KGW—Morning Oregonian, Portland; 492 Metres

At 8 p.m.—Agricultural lecture provided by Oregon Agricultural College Extension Service.

At 8.30 p.m.—Concert by Portland Civic Music Club artists.

KHJ—Los Angeles Times, Los Angeles; 395 Metres

From 6.30 to 7.30 p.m.—Children's programme presenting Prof. Walter Sylvester Hertzog telling stories of American history. The weekly visit of the Sandman and Queen Titania. Leonard Tanner, child orator. Louis F. Klein, harmonica.

From 8 to 10 p.m.—Programme presenting the United States Naval Reserve Band; W. L. Brock in charge, and A. R. Turner, director.

From 10 to 11 p.m.—Art Hickman's dance orchestra from the Biltmore Hotel, Earl Burtnett, director.

KFQX—Seattle, Wash.; 233 Metres

From 7 to 7.45 p.m.—Aunt Vicien's Bedtime Story.

From 8 to 9 p.m.—Ray Robinson and his Dagdad Orchestra.

From 9 to 10 p.m.—Vivien Potter, coloratura soprano, accompanied by Madame A. Hild.

From 10 to 11 p.m.—Ray Robinson and his Bagdad Orchestra.

KGO—General Electric Co., Oakland; 312 Metres

At 8 p.m.—Studio programme. Programme given by the College of the Pacific, Stockton, California; Tully C. Knoles, president; Charles M. Dennis, Dean of the Conservatory of Music; co-operating with the Stockton Chamber of Commerce.

From 10 p.m. to 1 a.m.—Dance music programme by Henry Halstead's Orchestra and soloists, Hotel St. Francis, San Francisco.

KFSG—Angelus Temple, Los Angeles; 278 Metres

From 6.30 to 7.30 p.m.—Gray Studio programme for the children presented by Cousin Jim (Harry James Beardsley), assisted by Eugene Lamb, pianist, and other associates.

KLX—Oakland Tribune, Oakland; 508 Metres

From 6 to 7 p.m.—Aunt Elsie's Sunset Matinee.

From 8 to 10 p.m.—Studio programme. Special Armistice Day programme given under the auspices of Oakland Post No. 5, American Legion.

famous Guinea Gold CIGARETTES

OGDEN'S LIVERPOOL

20 for 25¢
12 for 15¢

BRINGING UP FATHER —By GEORGE McMANUS

Croup at Night No Longer Feared by Canadian Mothers

Direct Treatment with Vaporizing Salve Immediately Reaches Congested Air Passages.

Many Canadian mothers, who in the past have worried over croup and children's colds, are delighted with the "external" remedy for colds, Vicks VapoRub.

You just rub Vicks over throat and chest for croup, children's colds, bronchitis or deep chest colds. When so applied the body heat releases the ingredients as vapors which are inhaled directly into the affected air passages, loosening the phlegm and reducing the inflammation.

At the same time Vicks is absorbed and stimulates the skin like a liniment or plaster and thus aids the vapors inhealed to break up the congestion. Croup is usually relieved in 15 minutes.

VICKS VAPORUB

OVER 17 MILLION JARS USED YEARLY

There is no dosing in using Vicks. Nothing to upset the delicate stomachs of small children. You just "rub it on". (ADVT.)

Electric Toaster

SPECIAL

$1.59

We have been able to purchase a hundred of these Electric Toasters at an exceptionally low price and we are passing on the saving to our customers. Cords and plugs extra.

Drake Hardware Co., Ltd.

1418 Douglas Street Phone 1645

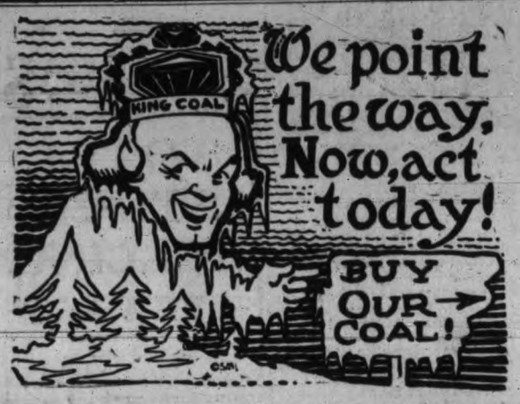

J. KINGHAM & CO. LIMITED

1004 Broad St. Pemberton Block Phone 647

Our Method 20 sacks to the ton and 100 lbs of coal in each sack

To the GATEWAY-PORTS of the MEDITERRANEAN

Meet the Springtime in Greece and Italy

February and March amid the violets, lilies and roses, the palms and sunshine of the Mediterranean countries; then home for April and our own Spring.

62 days' cruise on the superb "Empress of Scotland" —25,000 gross tons—sailing from New York, Feb. 9th. (Her fourth winter cruise to the Mediterranean).

Beautifully illustrated booklets with fullest information on application to any Steamship agent or

J. J. FORSTER, General Agent, Ocean Traffic, Vancouver

Canadian Pacific

WILSON'S INVALIDS' PORT

a la Quina du Perou

When Other Tonics are Refused

Take Wilson's Invalids' Port. Its warmth and body is acceptable to the most sensitive of stomachs and is retained when other tonics are rejected. The pure extract of Cinchona Bark promotes digestion and assimilation, as well as exercising an immediate tonic and restorative effect.

Ask your Doctor

BIG Bottle

ALL Druggists

PHONE 1351

Stock Breeders!—

read these few words now

You naturally want your stock to increase.
You do not want to be merely boarding your cattle.
You are in the dairy or cattle business to make money.

WE CAN HELP YOUR STOCK TO INCREASE AND HELP YOU IN OTHER WAYS TOO. WRITE NOW FOR OUR BULLETIN.

The Erick Bowman Remedy Co.

Office and Factory, 518 Yates Street

ARE CANDIDATES FOR SEATS ON ALDERMANIC BOARD IN FORTHCOMING ELECTION

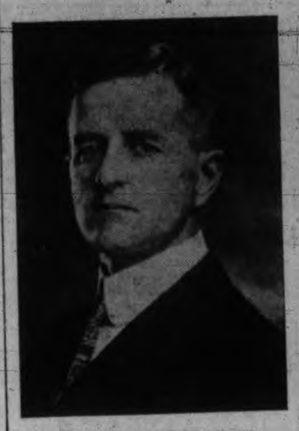

TRUSTEE F. R. BROWN

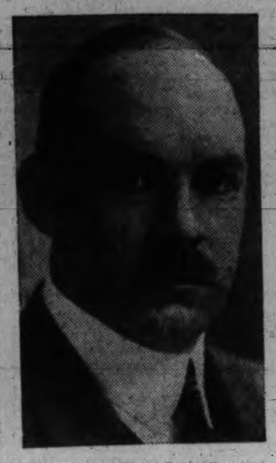

J. B. CLEARIHUE

J. L. MARA

ALASKA GROWS IN POPULARITY FOR TOURIST TRAVEL

M. E. Lane, who is engaged in lumbering on Prince of Wales Island, is registered at the Dominion Hotel after an absence of several years. He reports conditions are improving in South Eastern Alaska and that there is a considerable demand for lumber in all the territory, and particularly the northerly and westerly part of Alaska. He is able to compete with southern mills, owing to the cheaper cost of logs in the territory, as compared with prices in the B.C. Coast towns.

There is not much doing in mining in his section, he says, though he welcomes the opening of the Ladysmith smelter shortly as an opportunity to smelt customs ores from Alaska.

The visitor, who is accompanied by his family, and who will remain here, has been tremendously struck with the popularity of Alaska as a tourist country. Hundreds of people are coming into the territory each Summer, and the anticipations of tourist business in 1925 exceeds all previous records for Alaska. Improved transportation has been the main factor in securing the movement, which is believed to leave quite a large sum of money in the country.

YOUR HEALTH

HERE'S THE WISE METHOD OF "BREAKING UP" A COLD

By Royal S. Copeland, M.D.

Coughs and colds we have with us all the time. At any and every season of the year they come to annoy us.

Scientists are trying to find out what causes colds. Of course there are a lot of things recognized by everyone as factors, but nobody has been able to prove that some particular germ is responsible for the attacks.

It is probable there is more than one germ at fault as the causes of colds. There appear to be many forms of the disease. The cold may begin with a slight chill and then be followed by sneezing and running of the nose. It may begin with throat symptoms, which gradually extend to the nasal passages. It may be slow in its progress or come on with amazing suddenness.

There are as many remedies for a cold as there are physicians in the world. One of my doctor friends insists that the patient must stay in the house in a warm room and, if convenient, sit beside a hot stove or fireplace. Another doctor friend drives his patients into the open air and sunshine.

Both doctors are successful, but I am wondering whether it is not the rest and change that do the work, rather than the hot air or the cool air. Most of us do our work during the closed-in season in stuffy, poorly-ventilated and perhaps dusty or smoke-filled rooms. To stay home in a sweet and clean place, or to go out into the pure air, is a real treat anyhow and may have much to do with speedy return to health.

What you will do for a cold depends on your willingness to submit to the demands of time and commonsense. If you will do the sensible thing you can "break up" a cold in its very beginning. You ask me how?

Go home and fill the tub with water hot as you can stand. While this is getting ready, take a tablespoonful of milk of magnesia, followed by a glassful of hot water.

By this time your bath is ready. Stay in it half an hour. Then go to bed between blankets and stay there at least a full hour.

By this time you will be sweating freely. At the end of the hour, sponge off with alcohol or cool water. Dry thoroughly and get into a dry bed, between sheets this time. Have your room well-ventilated and settle down for sleep, staying there till morning.

Nine times out of ten you will get up, free from symptoms of a cold and ready for your regular duties. If not, loaf for another day.

At this season of the year there are lots of colds. You will come in contact with infected persons all the time. On this account you must use care to guard against "catching cold." There is no doubt of the infectious nature of this disease and you must exercise care to avoid it.

Wash your hands frequently. Never eat till your hands are clean. When you get home at night wash your face and hands with soap and water. Wash out the openings of your nostrils and clean your teeth frequently.

Keep your stomach and bowels in good condition. Get plenty of fresh air daily, sleep enough and by building up your general health, protect yourself against colds and all other ailments.

"Well, Misther McPhelim, how'd ye schlape last night?"

"Ah, bhad, Penny, bhad! Unconscious a good dale of the toime."

Why Pay More?

Men's Rubbers - $1.19

Ladies' Rubbers - 95c

Life Buoy Brand, all perfect

General Warehouse

(Wholesale District)

527 Yates St., Victoria

Phone 2170

IN MEMORIAM, NOVEMBER 11, 1924

Brief space we stand with bowed uncovered head,
In sad glad memory of our honored dead;
Nay rather of the living, and shall rise
For aye the spirit of their sacrifice.

For us, for King, for country, and our kind;
Freely they all of earthly loves resigned.
Fighting they fell that others might be free;
And in their death bequeathed world liberty.

Spirits of the brave live on, undaunted they
March on for ever; and to lead the way;
Turn grief to joy, despair to hope, hold high
An inspiration for to live or die.

So be it then as chastened thoughts return,
To this past day which makes our memories burn:
With our undying dead in tribute wait,
Resolved anew our lives to dedicate.

W. L.

Vancouver Island Egg-Laying Contest

Year 1—Weekly Report, Week No. 1, Ending Nov. 7, 1924
onducted by the Dominion Experimental Station, Sidney
(Registration)

The following table gives the production of the individual birds for the week under columns numbering 1 to 10. "W." gives the total weekly pen production and column "T." the total number of eggs for the pen to date. The difference between the weekly total and the records of the individual birds is the result of eggs laid on the floor.

*Leading pen.

Pen	Owner and Address	Breed	1	2	3	4	5	6	7	8	9	10	W.	T.
1.	W. J. Gunn, Courtenay	W.L.	0	1	2	3	0	1	1	2	3	0	*14	14
2.	F. E. Parker, Duncan	W.L.	0	0	0	0	0	3	0	0	0	0	3	3
3.	O. Thomas, Sidney	W.L.	6	5	4	6	5	5	4	5	5	5	50	50
4.	E. Gwynne, Sidney	W.L.	5	0	5	4	5	6	4	6	4	5	45	45
5.	W. Bradley, Langford	W.L.	6	5	3	5	0	1	3	6	4	5	*38	38
6.	W. G. Hurst, Sidney	W.L.	4	1	0	4	4	4	4	3	3	1	28	28
7.	J. C. Butterfield, Saanichton	W.L.	0	0	4	5	1	5	3	4	3	4	30	30
8.	W. L. Douglas, Saanichton	W.L.	6	5	6	5	0	5	4	6	5	6	48	48
9.	A. Adams, Victoria	W.L.	5	5	3	2	3	4	4	2	5	0	33	33
10.	R. McKenzie, Victoria	W.L.	4	3	3	5	2	0	6	5	6	2	40	40
11.	J. J. Dougan, Cobble Hill	W.L.	0	4	2	4	0	0	0	0	0	5	20	20
12.	J. Moon, Duncan	W.L.	2	2	0	2	0	1	0	2	1	1	20	20
13.	R. T. Vyvyan, Saanichton	W.L.	5	0	0	0	0	4	4	0	0	3	17	17
14.	F. A. Considine, Duncan	W.L.	0	0	4	3	5	6	0	4	4	0	29	29
15.	St. John P. Considine, Duncan	W.L.	5	4	4	0	3	0	2	5	4	1	29	29
16.	R. W. Tuil, Duncan	W.L.	5	3	5	5	5	5	2	3	2	1	36	36
17.	A. Georgeson, Albert Head	W.L.	4	1	1	5	5	5	4	3	3	0	32	32
18.	R. F. Mathews, Metchosin	W.L.	5	4	3	0	2	2	0	0	2	0	18	18
19.	T. H. Hayward, Langford	W.L.	5	5	6	6	4	5	0	5	6	6	48	48
20.	A. D. McLean, Metchosin	W.L.	5	3	0	0	5	5	1	4	0	0	24	24
21.	W. Russell, Victoria	W.L.	6	5	4	4	6	5	4	5	3	5	*51	51
22.	A. V. Lang, Victoria	W.L.	4	3	0	5	3	5	1	5	0	4	30	30
23.	W. Robbins, Cadboro Bay	W.L.	0	6	6	5	0	0	0	0	0	4	21	21
24.	S. Percival, Pt. Washington	W.W.	0	5	6	2	5	2	6	5	5	5	48	48
25.	Reade & King, Cowichan Stn.	W.W.	3	2	3	4	0	5	2	1	0	6	30	30
26.	R. G. Stebbings, Pender Island	W.W.	3	6	5	0	5	0	0	5	0	0	26	26
27.	H. H. B. Cunningham, Shawnigan	W.W.	5	4	2	4	0	1	3	0	0	0	19	19
28.	Elderton Bros., Royal Oak	W.W.	4	4	6	2	2	3	4	2	0	6	33	33
29.	Experimental Station, Sidney	W.W.	4	5	5	5	0	5	6	0	0	4	36	36
30.	Experimental Farm, Agassiz	B.R.	1	0	1	2	5	2	1	1	0	5	22	22
31.	M. S. Stephens, Courtenay	B.R.	5	1	0	6	0	0	3	1	0	0	16	16
32.	C. G. Golding, Qualicum Beach	B.R.	0	2	0	0	0	4	0	0	0	0	6	6
33.	L. Chaplin, Vesuvius Bay	B.R.	4	0	4	4	0	5	2	0	4	3	28	28
34.	H. C. Cooke, Victoria	R.I.R.	5	5	0	5	5	6	4	0	5	4	44	44
													1012	1012

Experimental Farm pens are entered for registration and will not compete for any prizes that may be offered.

Week's production, 42.52%.

WELSH SOCIETY

The Victoria Cymrodorion Society will hold its next meeting on Wednesday at 8 o'clock n Harmony Hall Fort Street. A programme of special merit has been promised which will include some new artists and will consist of vocal and instrumental numbers and elocution, in addition a prize will be given to each juvenile under 12 years of age who can give the Welsh alphabet correctly. Another feature will be the winning of the silver watch. A most enjoyable evening is expected, all Welsh folk and friends are invited. Full details will also be given out for the home cooking stall at Spencers next Saturday, and for the December gathering. Refreshments will be served.

WINNIPEG HONORS FALLEN HEROES

Winnipeg, Nov. 11.—More than 6000 citizens joined in commemoration of Armistic Day at a solemn and impressive service held last night under the auspices of the Winnipeg Men's and Women's Canadian Clubs in the Provincial Legislative Buildings.

Residents of Winnipeg and of the province observed Armistice Day with two minutes of reverent silence commencing at 11 a.m. today. A service was conducted at the cenotaph, in which representatives of the military units took part.

In the evening a special commemoration service will be held, attended by Lieutenant-Governor Sir James Aikins and Premier John Bracken.

A landlord, having difficulty in disposing of an old house because the public believed it to be haunted, decided to prove that the belief had no foundation.

He arranged for an old Negro to stay in the house one night. He left him with a bottle of whisky and went home.

The next morning the landlord went to see the Negro. When he reached the house he found the end of it knocked out, with no trace of the man he had left there the night before.

For three days he hunted for the Negro. Finally, forty miles away, he found him coming towards home.

"Where have you been, Rastus, the last three days?"

"Boss," replied the Negro, slowly, "I been comin' back."

HEAD STUFFED BY CATARRH OR COLD?

If your nostrils are clogged, your throat distressed, or your head is stuffed by nasty catarrh or a cold, apply a little pure, antiseptic, germ destroying cream into your nostrils. It penetrates through every air passage, soothing inflamed, swollen membranes and you get instant relief.

How good it feels. Your nostrils are open. Your head is clear. No more hawking, snuffling, dryness or struggling for breath. Get a small bottle of Ely's Cream Balm from any druggist. Colds and catarrh yield like magic. Don't stay stuffed up. Relief is sure. (Advt.)

FRUIT JUICES FOR RHEUMATISM

Amazing Results from the Fruit Treatment—"Fruit-a-tives"

Here is the whole story of the Fruit Treatment for Rheumatism, told by a gentleman who suffered five years with this terrible affliction.

Mr. James Dobson, of Bronte, Ont., says: "The Rheumatism was in my right hip and shoulder; the pain was almost unendurable. After six months' Fruit Treatment with "Fruit-a-tives," I was completely relieved and am now in first class health."

It is a fact—proven by thousands of cases—that "Fruit-a-tives," the Fruit Treatment, absolutely relieves Rheumatism, Pain in the Back, Neuralgia, chronic Headaches due to stomach or liver troubles, and other forms of Kidney Disease.

25c. and 50c. a box—at all dealers or from Fruit-a-tives Limited, Ottawa, Ont. (Advt.)

TWO WOMEN LOST LIVES CLIMBING HILL

Fell During Outing Near Campbellton, N.B.; Other Fatalities in E. Canada

Ottawa, Nov. 11.—There were several fatal accidents in Eastern Canada during the last couple of days, the most serious of which was at Campbellton, N.B., where two young women, Mrs. Dorval McLean, thirty-two, and her sister, Miss Lottie Ramsay, fell to their deaths when climbing Sugar Loaf Mountain.

William J. Gordon, fifty-three, was hit by a construction train on a trestle near Port Weller, Ont.

Charles W. Campbell of Leamington was fatally injured by the accidental discharge of a rifle while out shooting near Parry Sound, Ont.

Charles Pemberton, forty-five, a Glace Bay contractor, was killed near Sydney, N.S., when his automobile struck a telephone post.

Harry Sunderland, forty-two, was fatally injured when two busses collided near Shawinigan Falls, Que.

William Kilgour, forty, Toronto, was instantly killed and Thomas Heenan of Deseronto was fatally injured when their car overturned on the Kingston Highway.

Charles Chattell, seven, was killed when he darted out in front of an automobile in West Toronto.

Quebec By-election Leads to Recount

Montreal, Nov. 11.—Ludger Bastien, Conservative, has a majority of 123 over his Liberal opponent in the Quebec County by-election, according to a recount of the votes.

An application for a recount of votes in the Ste. Anne Division of Montreal where H. J. Dillon, Liberal, was awarded the recent by-election by 183, has been made.

GUILD OF HEALTH

The director of the Canadian Guild of Health, Rev. T. E. Rowe, left last week for a month's visit to Manitoba in the interests of the spiritual healing movement. Rev. E. C. R. Pritchard of Vancouver will give the first of two addresses before the local guild on Thursday evening at 8 o'clock in the Cathedral schoolroom. On Thursday afternoon, between 3.30 and 5.30, Mr. Pritchard will be at 1126 Richardson Street for consultation.

Pickard & Town, Ltd., Successors to

Gordons Limited

THE POPULAR YATES STREET STORE

WEDNESDAY SALE OF RAINCOATS

RAINCOATS Regular Value $16.00 ..... **$11.75**

Popular fawn and olive shades in wool gaberdine. Splendid models, all sizes.

RAINCOATS Regular $20.00 ..... **$14.75**

Fine wool gaberdine in popular belted Raglan style and soft fawn shades, silk half linings; all sizes.

Raincoats Clearing at $5.00

Dark tweed effects, rubberized, belted styles with convertible collars, all regular sizes in the lot; quantity limited.

Regular $10.75 Handsome Poplin and Whipcord Dress Skirts

Fine tailored Skirts in newest styles and splendid materials, beautifully pleated and finished; shades of fawn, navy, sand, grey and black; all sizes. **$6.95**

50 Pairs Lace Curtains

Regular Value $4.00
On Sale Wednesday
Pair
$2.79

Fine Nottingham lace in white or ecru, 2½ yards long, 40 inches wide; splendid patterns and finish.

Towel Special

Regular 50c Yard
39c

Fine bleached huckaback, heavy quality, hemstitched; size 22x38 inches

Specially Priced Wools

Baldwin's Eskimo Wool
Regular 45c .... 3 balls for **$1.00**

Fine soft llama brushed wool in pink, grey and white.

Corticelli Sylvergleam Wool
Per Ball **25c**

Two-ply soft fingering wool for sweaters, in all popular shades.

Australene Wool
6 balls for **$1.00**

Four-ply worsted in all leading colors, very durable for sweater garments.

Casey feeling elated over the great Democratic victory, on entering a saloon, says to the bartender:

Mike, show me a Republican, an' I'll show you a bum."

A gentleman standing at the end of the bar overheard the remark; he taps Casey on the shoulder, saying: My friend, I am a Republican and I would like to hear you repeat your former remark.

Casey took a good survey of the man, and turning to the bartender, says, Mike, I'm the "bum."

Fine Creamery Butter

Our Own Brand

Manufactured by CENTRAL CREAMERIES LTD CALGARY, ALBERTA

UTILIZE TIMES WANT ADS

In all the world no food like Fry's for growing children

They're brighter at school,
They're stronger at play—
Red cheeked and happy
When fed the Fry way.

What a wonderful difference it makes in the home, when the children are brimming over with health and vigour! Yet, as any doctor will tell you, health is so largely a matter of feeding.

FRY'S Cocoa contains nourishment in rich concentrated form, for every department of the human body—for muscle, tissue, flesh, nerve, brain and bone. It furnishes in rich abundance, energy for work and play—and materials to build the body with. And all this in such delicious form that every child takes FRY'S eagerly.

Be sure you get FRY'S—made in Canada and famous the world over for purity and quality. Cheap, unknown cocoas haven't its purity and richness.

"Remember: "Nothing will do but FRY'S"